

## Aria e-prescribing A11 guide

### Changing dates of treatment

#### Delay or bring forward (cycle or day)

This method can only be used on or before the due date of the cycle being ordered, unless the effective date is changed on Aria to the date the cycle was due.

(To change effective date click on System admin tab at the top of the screen, choose security and then choose set effective date. *Remember to reset date after you have finished*)

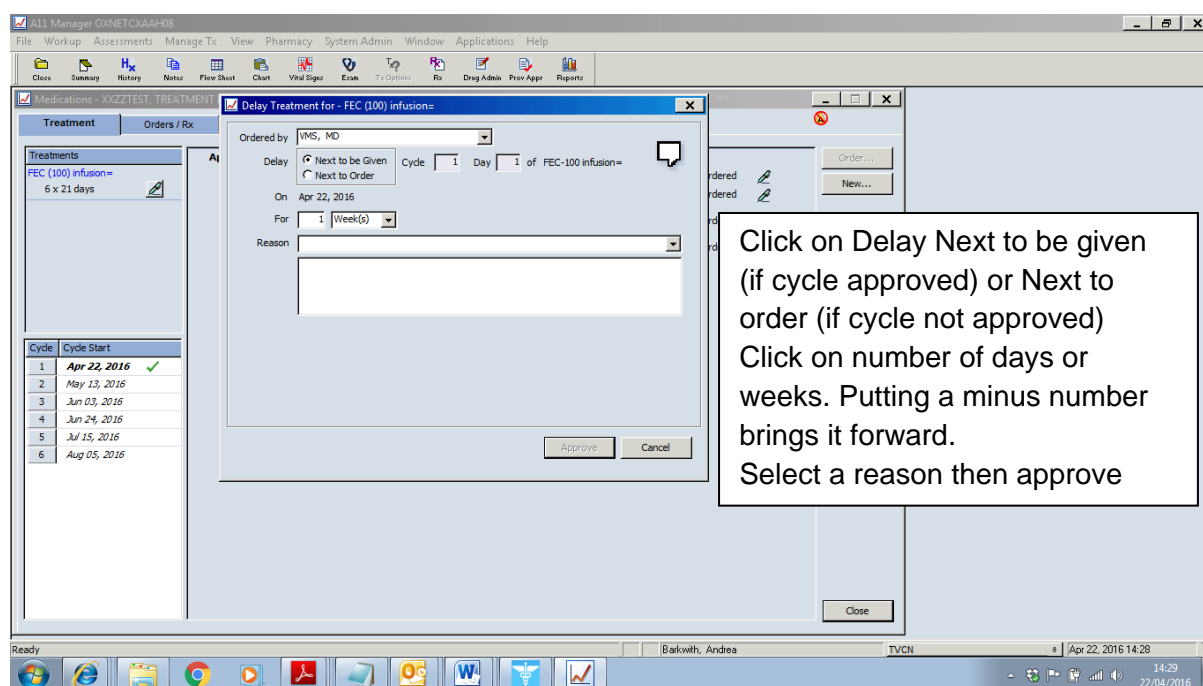
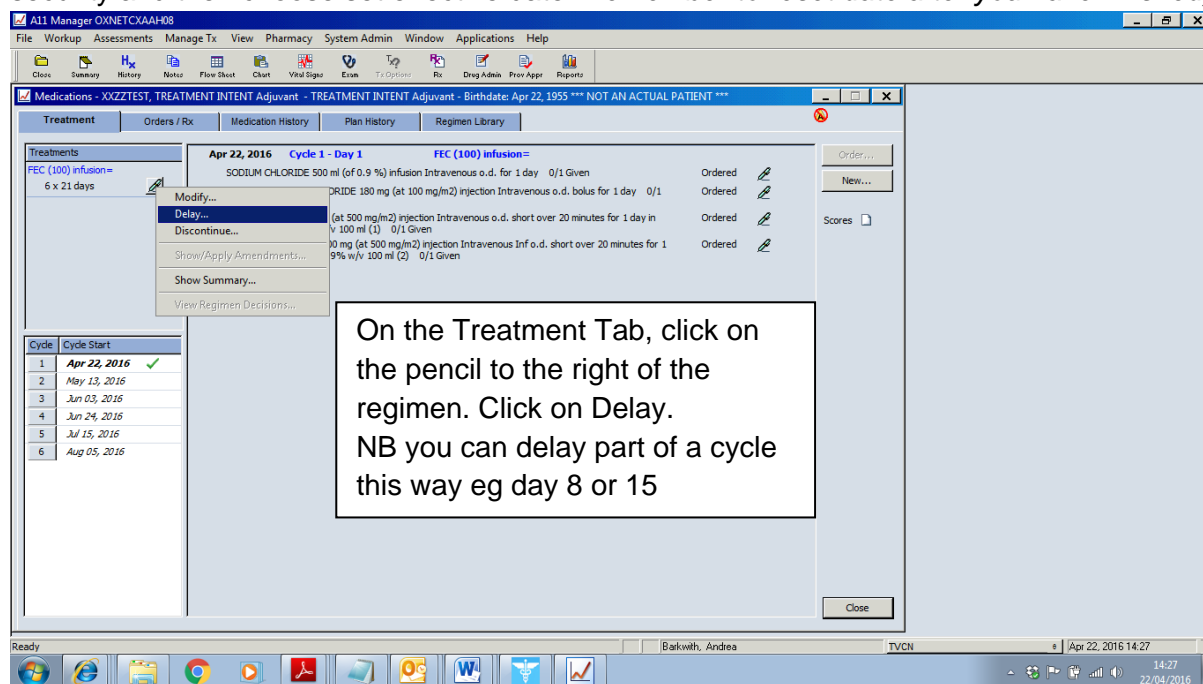

Delaying the cycle will generate a reminder.

For Next to order: Send a reminder to the scheduler in order that they delay scheduled appointments in the chemo unit.

For Next to be given: a message goes to the Nurses in the Admin window but not schedulers.

Delaying today's treatment: reissue and re-date, and so that today's visit remains in scheduling, and a new chemo unit appointment is listed to be scheduled.

You can also make a permanent NOTE to record the reasons.

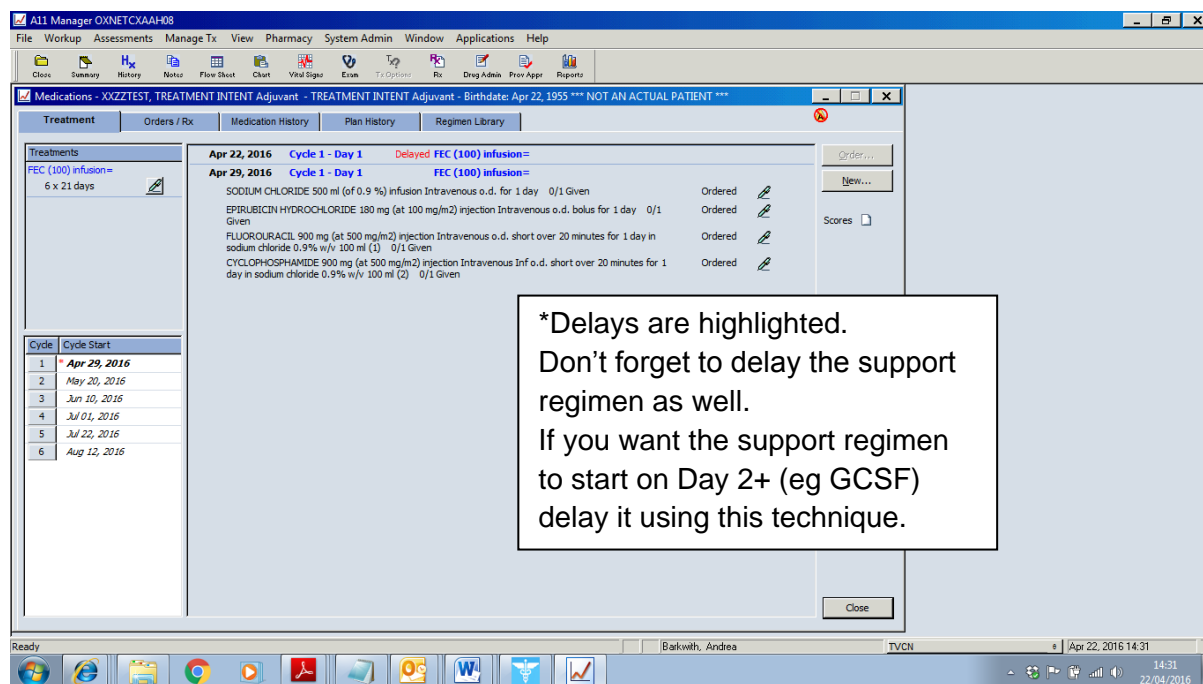

**A11 Manager OXNETCXA08**

File Workup Assessments Manage Tx View Pharmacy System Admin Window Applications Help

Close Summary History Notes Flow Sheet Chart Vital Signs Exam Tx Options Rx Drug Admin Prev Appr Reports

Medications - XQZZTEST, TREATMENT INTENT Adjuvant - TREATMENT INTENT Adjuvant - Birthdate: Apr 22, 1955 \*\*\* NOT AN ACTUAL PATIENT \*\*\*

Treatment Orders / Rx Medication History Plan History Regimen Library

Treatments

FEC (100) infusion= 6 x 21 days

Apr 22, 2016 Cycle 1 - Day 1 Delayed FEC (100) infusion=

Apr 29, 2016 Cycle 1 - Day 1 FEC (100) infusion=

SODIUM CHLORIDE 500 ml (of 0.9 %) infusion Intravenous o.d. for 1 day 0/1 Given Ordered

EPIDURICIN HYDROCHLORIDE 180 mg (at 100 mg/m<sup>2</sup>) injection Intravenous o.d. bolus for 1 day 0/1 Given Ordered

FLUOROURACIL 900 mg (at 500 mg/m<sup>2</sup>) injection Intravenous o.d. short over 20 minutes for 1 day in sodium chloride 0.9% w/v 100 ml (1) 0/1 Given Ordered

CYCLOPHOSPHAMIDE 900 mg (at 500 mg/m<sup>2</sup>) injection Intravenous inf o.d. short over 20 minutes for 1 day in sodium chloride 0.9% w/v 100 ml (2) 0/1 Given Ordered

Cycle Cycle Start

1	Apr 29, 2016
2	May 20, 2016
3	Jun 10, 2016
4	Jul 01, 2016
5	Jul 22, 2016
6	Aug 12, 2016

\*Delays are highlighted.  
Don't forget to delay the support regimen as well.  
If you want the support regimen to start on Day 2+ (eg GCSF) delay it using this technique.

Close

Ready | Barkwith, Andrea | TVCN | Apr 22, 2016 14:31 | 14:31 22/04/2016

Based on an Aria training documents originally produced by:

Clinical Systems Training Team, Royal Berkshire Hospital, Reading

Written for TVCN by Dr Claire Blesing April 2009

Amended by Andrea Barkwith Dec 2016

**For All users**

Version dated: 14/12/2016

Always check <http://tvscn.nhs.uk/networks/cancer/cancer-topics/chemotherapy/> to ensure most recent version is being used.

