

## Aria e-prescribing A13 guide

### Entering a patient diagnosis (ICD10 code), morphology and staging

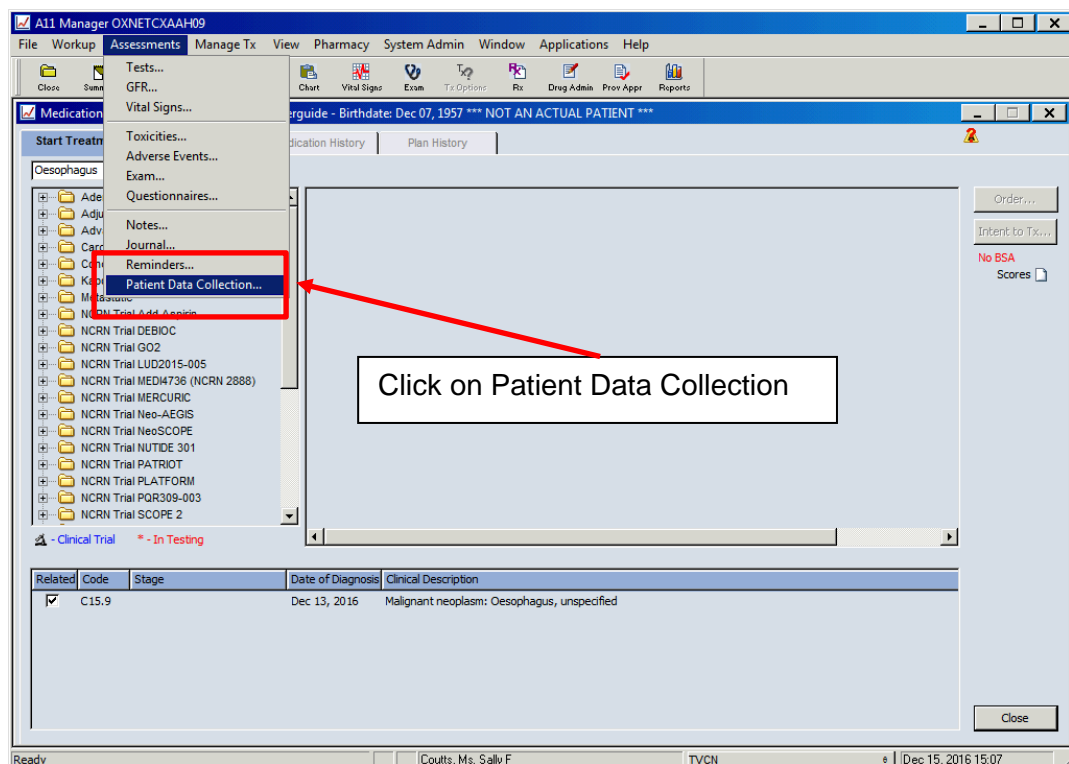

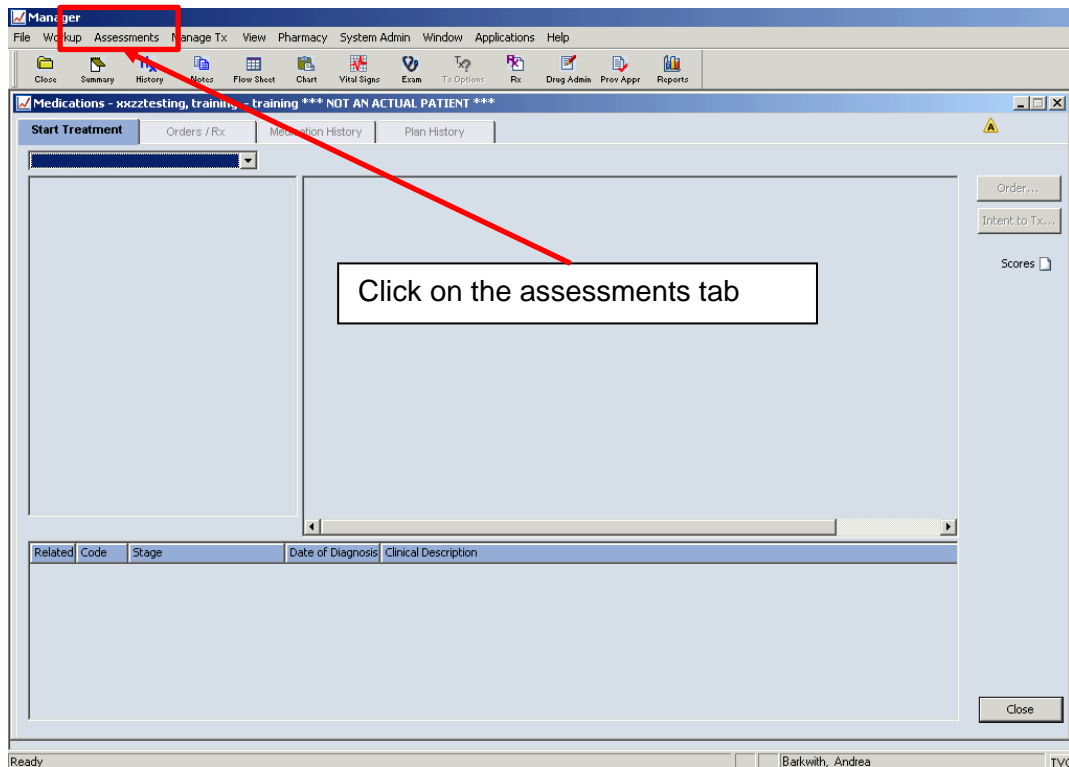

**Search for Diagnosis/Problem Code**

Code Type: ICD-10

Search Criteria:

- ☐ Code
- ☒ Keywords
- ☐ Show Sub-Categories
- ☐ First Letters of Word
- ☒ Cancer Codes Only

Search

Enter a valid search string

OK Cancel

Ensure ICD-10 is selected.  
 The easiest way to search is by keywords, type a few letters of diagnosis.  
 Tick Cancer codes only if you only wish Cancer diagnosis to be visible.

**Search for Diagnosis/Problem Code**

Code Type: ICD-10-CM

Search Criteria:

- ☐ Code
- ☒ Keywords: COLON
- ☐ Show Sub-Categories
- ☐ First Letters of Word
- ☒ Cancer Codes Only

Search

23 matches

Code	Clinical Description
D3A.025	Benign carcinoid tumor of the sigmoid colon
D3A.024	Benign carcinoid tumor of the descending colon
D3A.023	Benign carcinoid tumor of the transverse colon
D3A.022	Benign carcinoid tumor of the ascending colon
D37.4	Neoplasm of uncertain behavior of colon
D12.6	Benign neoplasm of colon, unspecified
D12.5	Benign neoplasm of sigmoid colon
D12.4	Benign neoplasm of descending colon
D12.3	Benign neoplasm of transverse colon
D12.2	Benign neoplasm of ascending colon
D12	Benign neoplasm of colon, rectum, anus and anal canal
D01.0	Carcinoma in situ of colon
C7A.025	Malignant carcinoid tumor of the sigmoid colon
C7A.024	Malignant carcinoid tumor of the descending colon
C7A.023	Malignant carcinoid tumor of the transverse colon
C7A.022	Malignant carcinoid tumor of the ascending colon
C18.9	Malignant neoplasm of colon, unspecified
C18.8	Malignant neoplasm of overlapping sites of colon
C18.7	Malignant neoplasm of sigmoid colon
C18.6	Malignant neoplasm of descending colon
C18.4	Malignant neoplasm of transverse colon
C18.2	Malignant neoplasm of ascending colon

Select appropriate diagnosis and click OK.  
 If you don't know the subcategory- chose CX.9 (Unspecified)  
 Except for extremely rare cases the code should be C00.0-C97 or D37.0-D48.9 or E85

Diagnosis - xxxztesting, TEST AB 200917 - TEST AB 200917 - Birthdate: Sep 20, 1955 \*\*\* NOT AN ACTUAL PATIENT \*\*\*

Diagnosis

+ New Staging Error Show errors Reconciliation

Clinical Description	Code	Code Type	Stage	Criteria	Dx Date	Status	Type	Source	Historic	Reported	Published
										<input type="checkbox"/>	<input checked="" type="checkbox"/>

Definition Pathology Lesion Staging Tumor

Dx Date: 20/Sep/2017 ☐ ☒ Cancer Dx ☒ Diagnosis ☐ Problem

Code: C18.6 ☐ Code Type: ICD-10 ☐

Code Description: Malignant neoplasm: Descending colon

Clinical Description: Malignant neoplasm: Descending colon

Details:

Status: Active ☐ Status Date: 20/Sep/2017 ☐ Ranking: Primary ☐

Dx Method: Unknown ☐ ☐ Historic Dx ☒ Publish ☐ Final Coding ☐ External Source ☐

Method Description:

Dx Category: Digestive System ☐ Dx Site: Colon ☐ Close

ICD-O Version: ICD-O v3 ☐ ICD-O Site: Descending colon - C18.6 ☐

Cancer Behavior: Malignant, primary site ☐

Laterality: N/A ☐

Primary Dx:

Primary Site:

Distant Mets:

Recurrence:

For Cancer diagnoses, select primary site, distant mets, and recurrence.

A11 Manager

File Workup Assessments Manage Tx View Pharmacy System Admin Window Applications Help

Close Summary History Notes Flow Sheet Chart Vital Signs Exam Tx Options Rx Drug Admin Prev Appr Reports

Exam - xxxztesting, guid1 - guid1 - Birthdate: Jan 22, 1955 \*\*\* NOT AN ACTUAL PATIENT \*\*\*

Diagnoses / Problems RoS/PE Performance Status Chief Complaint / HPI Impression / Plan

☐ Show Historical - \* ☒ Show Interface Diagnoses

Clinical Description	Stage	Code	Diagnosis Date/Status
Source: ARIA			
Primary			
Malignant neoplasm of overlapping sites of colon		C18.8	Diagnosis Date: Jan 22, 2016 <input type="checkbox"/> Active: Jan 22, 2016 <input type="checkbox"/>

New... Modify... Error... Lesion Assessments... Disease Response... Reconciliation Plan... Disease Hx... Stage... Close

Ready | Barkwith, Andrea | TVCN - TEST | Jan 22, 2016 11:01

Version dated: 15/12/2016

Page 4 of 10

Always check <http://tvscn.nhs.uk/networks/cancer/cancer-topics/chemotherapy/> to ensure most recent version is being used.

## Pathology

Select the pathology tab

Diagnosis - xxxztesting, TEST AB 200917 - TEST AB 200917 - Birthdate: Sep 20, 1955 \*\*\* NOT AN ACTUAL PATIENT \*\*\*

Diagnosis Refresh

New Staging Error Show errors Reconciliation

Clinical Description	Code	Code Type	Stage	Criteria	Dx Date	Status	Type	Source	Historic	Reported	Published
						Active	Primary	Internal		<input type="checkbox"/>	<input checked="" type="checkbox"/>

Definition **Pathology** Lesion Staging Tumor Markers

Edit Close

Pathology Item	Details
<b>Cell Histology</b>	
In Situ Cancer	
Tumor Size Assessme...	
Margin Assessment	
Invasive Tumor Details	
Node Assessment	
KRAS	
Comments	

Diagnosis - xxxztesting, TEST AB 200917 - TEST AB 200917 - Birthdate: Sep 20, 1955 \*\*\* NOT AN ACTUAL PATIENT \*\*\*

Diagnosis Refresh

New Staging Error Show errors Reconciliation

Clinical Description	Code	Code Type	Stage	Criteria	Dx Date	Status	Type	Source	Historic	Reported	Published
						Active	Primary	Internal		<input type="checkbox"/>	<input checked="" type="checkbox"/>

Definition **Pathology** Lesion Staging Tumor Markers

Edit Close

Pathology Item	Details
<b>Cell Histology</b>	
In Situ Cancer	
Tumor Size Assessme...	
Margin Assessment	
Invasive Tumor Details	
Node Assessment	
KRAS	
Comments	

Click on cell histology, select cell category and cell type, choose NOS if not sure.  
Add cell grade if known.

Version dated: 15/12/2016

Page 5 of 10

Always check <http://tvscn.nhs.uk/networks/cancer/cancer-topics/chemotherapy/>  
to ensure most recent version is being used.

## Lesions

New lesions (under the diagnosis) with measurements (lesion assessment and record disease response) can be added.

Version dated: 15/12/2016

Page 6 of 10

Always check <http://tvscn.nhs.uk/networks/cancer/cancer-topics/chemotherapy/> to ensure most recent version is being used.

Click New and enter details

Diagnosis - xxxztesting, TEST AB 200917 - TEST AB 200917 - Birthdate: Sep 20, 1955 \*\*\* NOT AN ACTUAL PATIENT \*\*\*

Diagnosis

+ New Staging Error Show errors Reconciliation

Clinical Description	Code	Code Type	Stage	Criteria	Dx Date	Status	Type	Source	Historic	Reported	Published
Malignant neoplasm: Descendin...	C18.6	ICD-10			20/Se...	Active	Primary	Internal		<input type="checkbox"/>	<input checked="" type="checkbox"/>

Definition Pathology **Lesion** Staging Tumor Markers

Local Lesions + New Apply date to all Error Show errors

Lesion Name	ICD-O Site	Lesion Date	Sort Order	Measurable	Track	# of Dimensions
-------------	------------	-------------	------------	------------	-------	-----------------

Metastatic Lesions + New Apply date to all Error Show errors

Lesion Name	ICD-O Site	Lesion Date	Sort Order	Measurable	Track	# of Dimensions
-------------	------------	-------------	------------	------------	-------	-----------------

Diagnosis - xxxztesting, TEST AB 200917 - TEST AB 200917 - Birthdate: Sep 20, 1955 \*\*\* NOT AN ACTUAL PATIENT \*\*\*

Diagnosis

+ New Staging Error Show errors Reconciliation

Clinical Description	Code	Code Type	Stage	Criteria	Dx Date	Status	Type	Source	Historic	Reported	Published
Malignant neoplasm: Descendin...	C18.6	ICD-10			20/Se...	Active	Primary	Internal		<input type="checkbox"/>	<input checked="" type="checkbox"/>

Definition Pathology **Lesion** Staging Tumor Markers

Local Lesions + New Apply date to all Error Show errors

Lesion Name	ICD-O Site	Lesion Date	Sort Order	Measurable	Track	# of Dimensions
Descending colon	Descending colon - C18.6	20/Sep/20...		<input checked="" type="checkbox"/>	<input type="checkbox"/>	2

Metastatic Lesions + New Apply date to all Error Show errors

Lesion Name	ICD-O Site	Lesion Date	Sort Order	Measurable	Track	# of Dimensions
-------------	------------	-------------	------------	------------	-------	-----------------



## Staging

Select the staging tab, then click new to record tumour

Diagnosis - xxxztesting, TEST AB 200917 - TEST AB 200917 - Birthdate: Sep 20, 1955 \*\*\* NOT AN ACTUAL PATIENT \*\*\*

Diagnosis Refresh

+ New Staging Error Show errors Reconciliation

Clinical Description	Code	Code Type	Stage	Criteria	Dx Date	Status	Type	Source	Historic	Reported	Published
Malignant neoplasm: Descendin...	C18.6	ICD-10			20/Se...	Active	Primary	Internal		<input type="checkbox"/>	<input checked="" type="checkbox"/>

Definition Pathology Lesions **Staging** Tumor Markers

+ New Edit Stage Criteria Basis Date Staged Working St... Stage Timing Scheme Status Close

Enter date staged, select the criteria and appropriate code and then click approve

Cancer Staging - xxxztesting, TEST AB 200917 - TEST AB 200917 - Birthdate: Sep 20, 1955 \*\*\* NOT AN ACTUAL PATIENT \*\*\*

Stage	Criteria	Basis	Date Staged	Working Sta...	Stage Timing	Scheme	Status
Stage X		Pathologic		<input checked="" type="checkbox"/>		AJCC 7th Ed.	Pending

Details for C18.6 Malignant neoplasm: Descending colon

Dx Site: Colon Scheme: AJCC 7th Ed. Stage: Stage X

Basis: Pathologic Date Staged:  Working Stage: ☒

Criteria	Criteria Code	Classification Definition
T		
N		
M		
		PRIMARY TUMOR (T) - NEURO ENDOCRINE
	<input type="checkbox"/> TX(ne)	Primary tumor cannot be assessed
	<input type="checkbox"/> T0(ne)	No evidence of primary tumor
	<input type="checkbox"/> T1(ne)	Tumor invades lamina propria or submucosa and size 2 cm or less
	<input type="checkbox"/> T1a(ne)	Tumor size <1 cm in greatest dimension
	<input type="checkbox"/> T1b(ne)	Tumor size 1 to 2 cm in greatest dimension
	<input type="checkbox"/> T2(ne)	Tumor invades muscularis propria or size >2 cm with invasion of lamina propria or submucosa
	<input type="checkbox"/> T3(ne)	Tumor invades through the muscularis propria into the subserosa, or into non-peritonealized pericolic or perirectal tissues
	<input type="checkbox"/> T4(ne)	Tumor invades peritoneum or other organs
		PRIMARY TUMOR (T) - NON-NEURO ENDOCRINE
	<input type="checkbox"/> TX	Primary tumor cannot be assessed
	<input type="checkbox"/> T0	No evidence of primary tumor
	<input type="checkbox"/> Tis	Carcinoma in situ: intraepithelial or invasion of lamina propria
	<input type="checkbox"/> T1	Tumor invades submucosa
	<input type="checkbox"/> T2	Tumor invades muscularis propria

Staging Matrix Approve OK Cancel

Version dated: 15/12/2016

Page 8 of 10

Always check <http://tvscn.nhs.uk/networks/cancer/cancer-topics/chemotherapy/> to ensure most recent version is being used.



You can change the basis option to custom using the drop down box and this then allows you to change the stage using a drop down menu

When you return to the previous screen, click on the close in the top right hand corner.

Based on an Aria training documents originally produced by:  
Clinical Systems Training Team, Royal Berkshire Hospital, Reading  
Written for TVCN by Dr Claire Blesing April 2009  
Amended by Andrea Barkwith Sept 2017  
**For Doctors**