

Aria e-prescribing A13 guide

Entering patient vital signs, allergies, performance status and toxicities

Vital Signs (including height and weight)

Find your patient and open their record by double clicking when highlighted

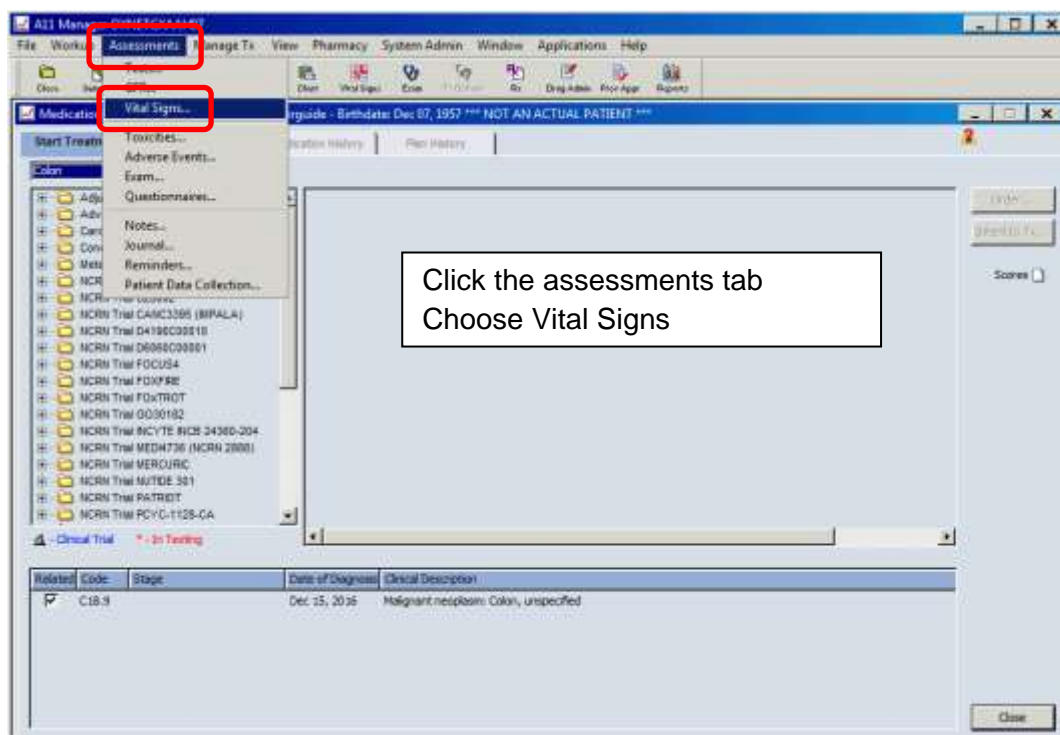
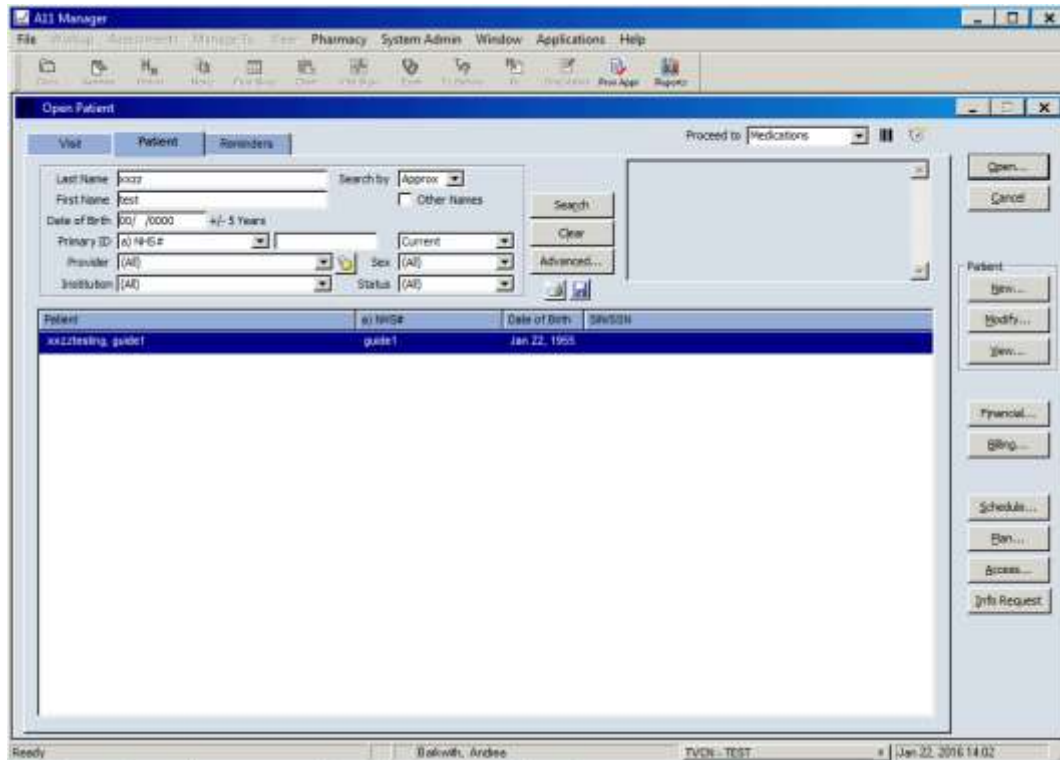

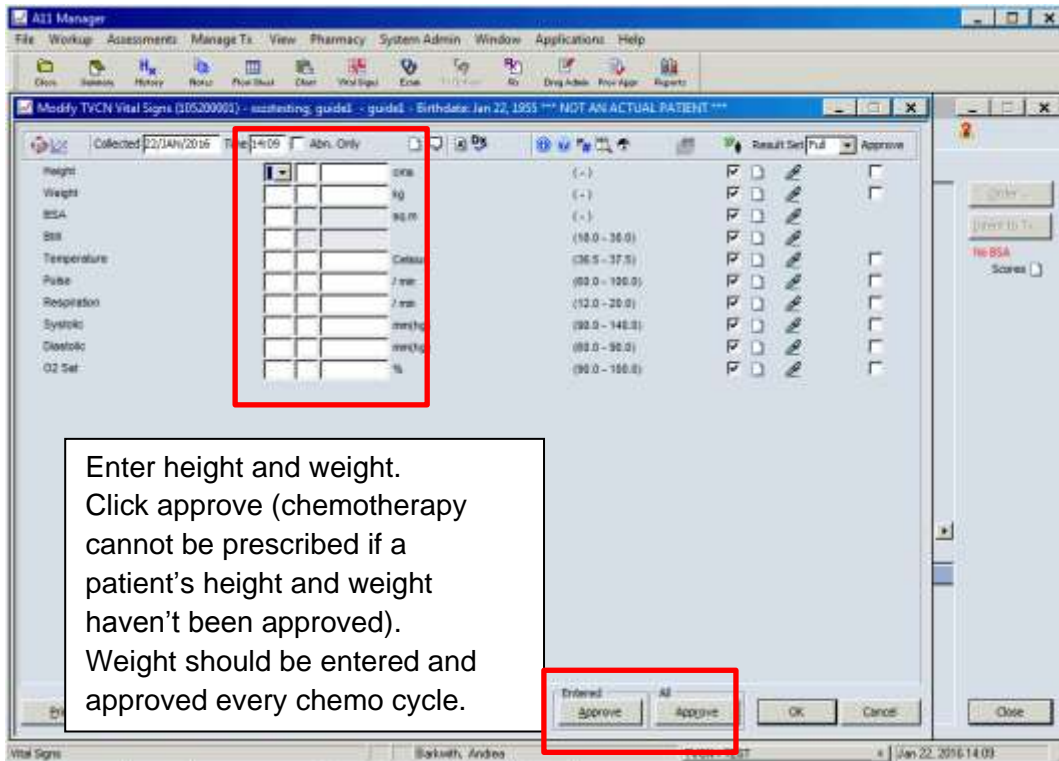

Enter height and weight.
Click approve (chemotherapy cannot be prescribed if a patient's height and weight haven't been approved).
Weight should be entered and approved every chemo cycle.

NB the system will change the BSA if the weight changes by >10%.

Ensure that the weight is entered each time the patient is weighed (every cycle of chemotherapy).

Entering Performance Status

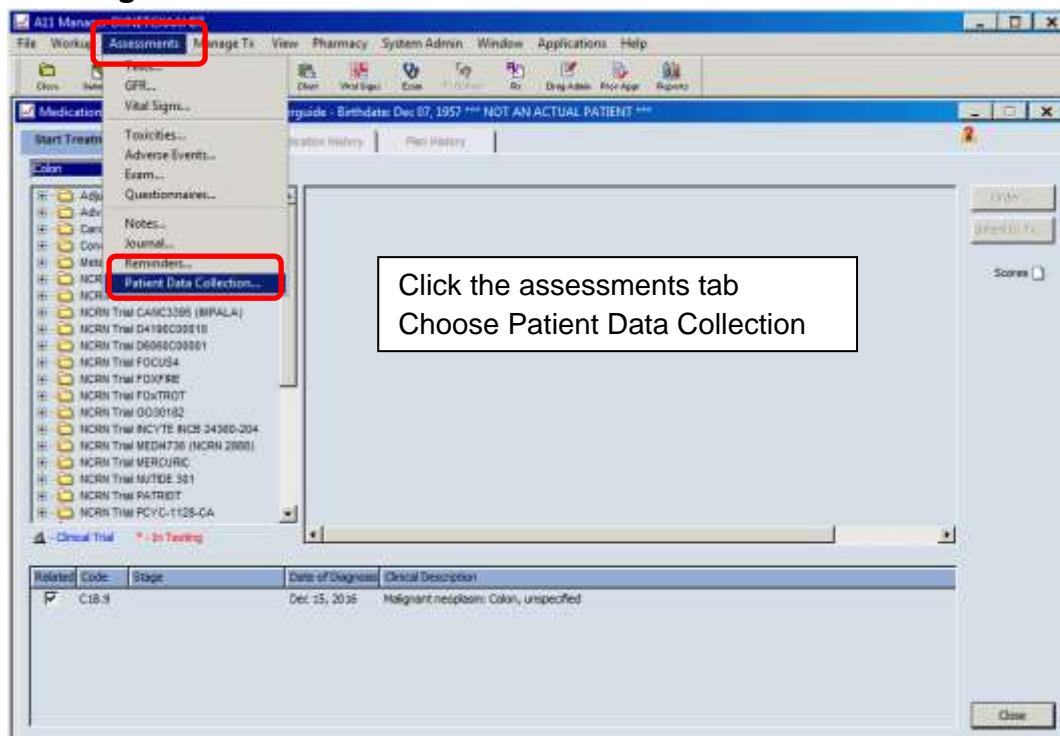

Enter performance status (and any other missing data) and Approve

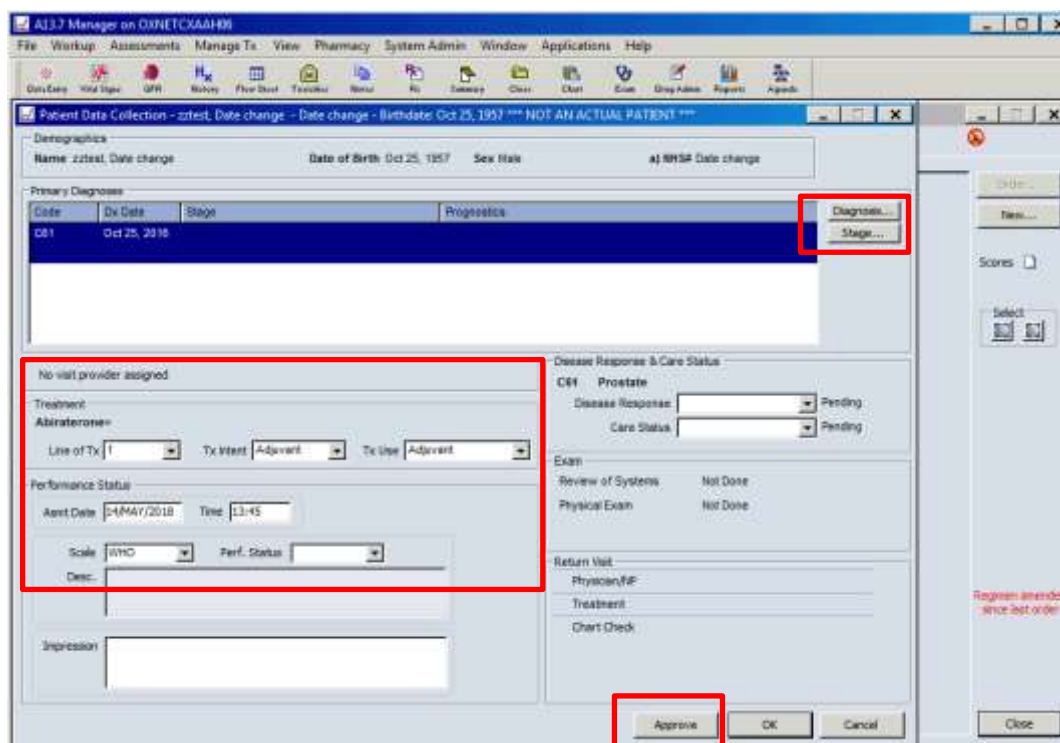

Recording Toxicities

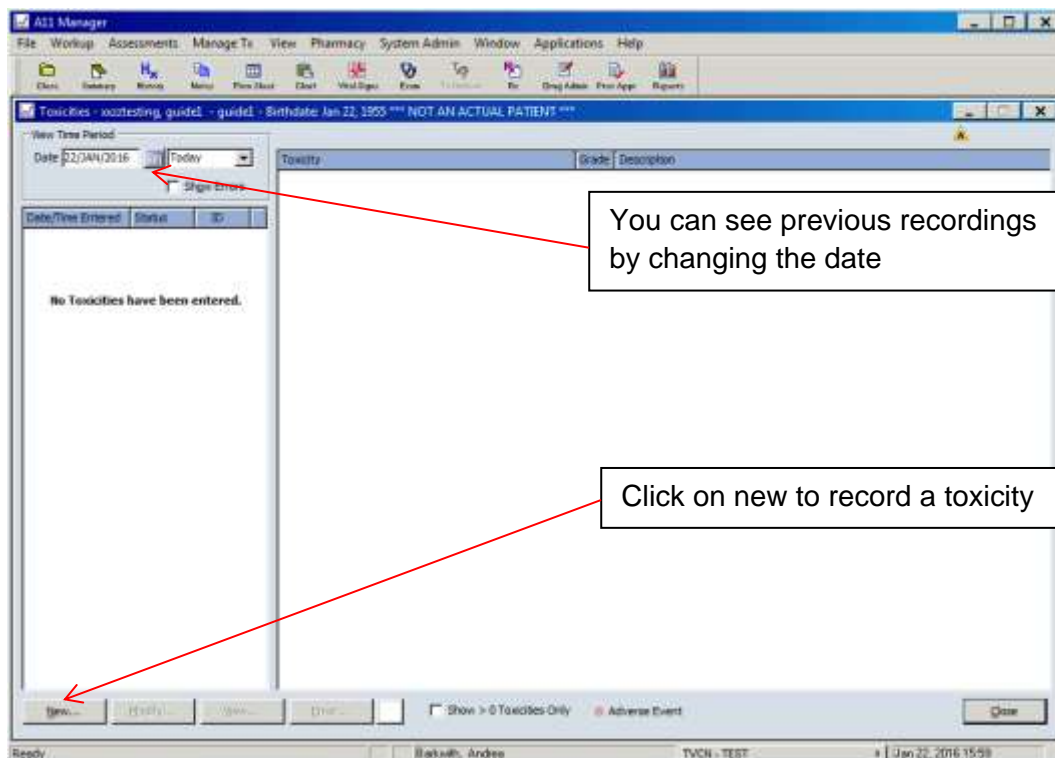
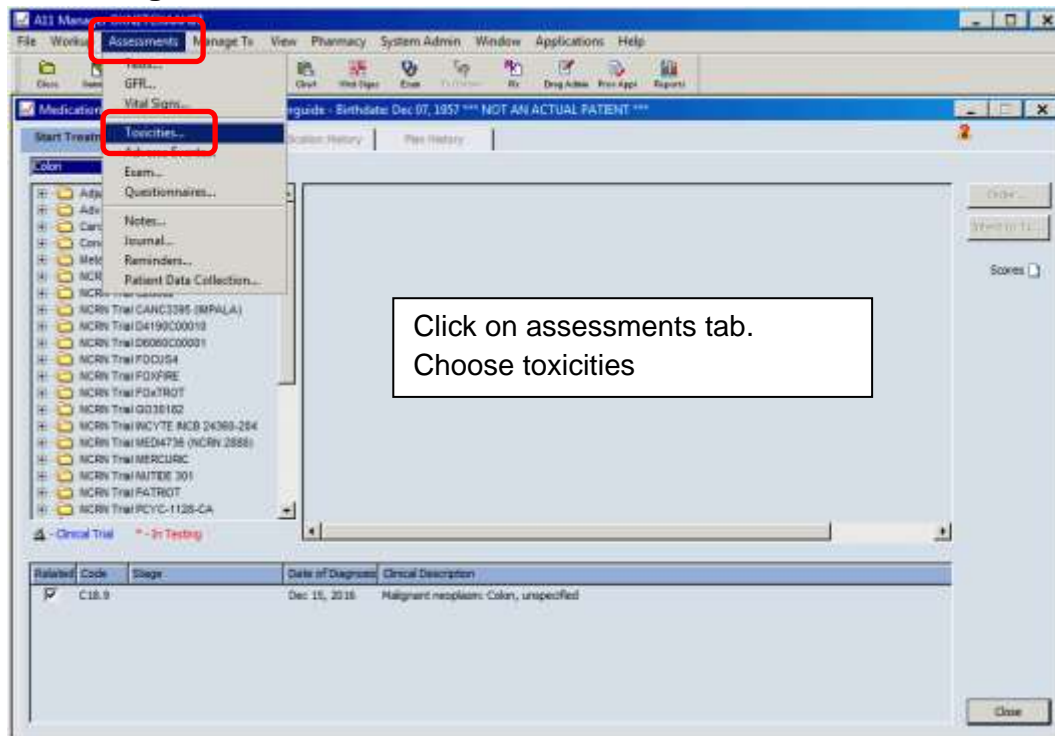

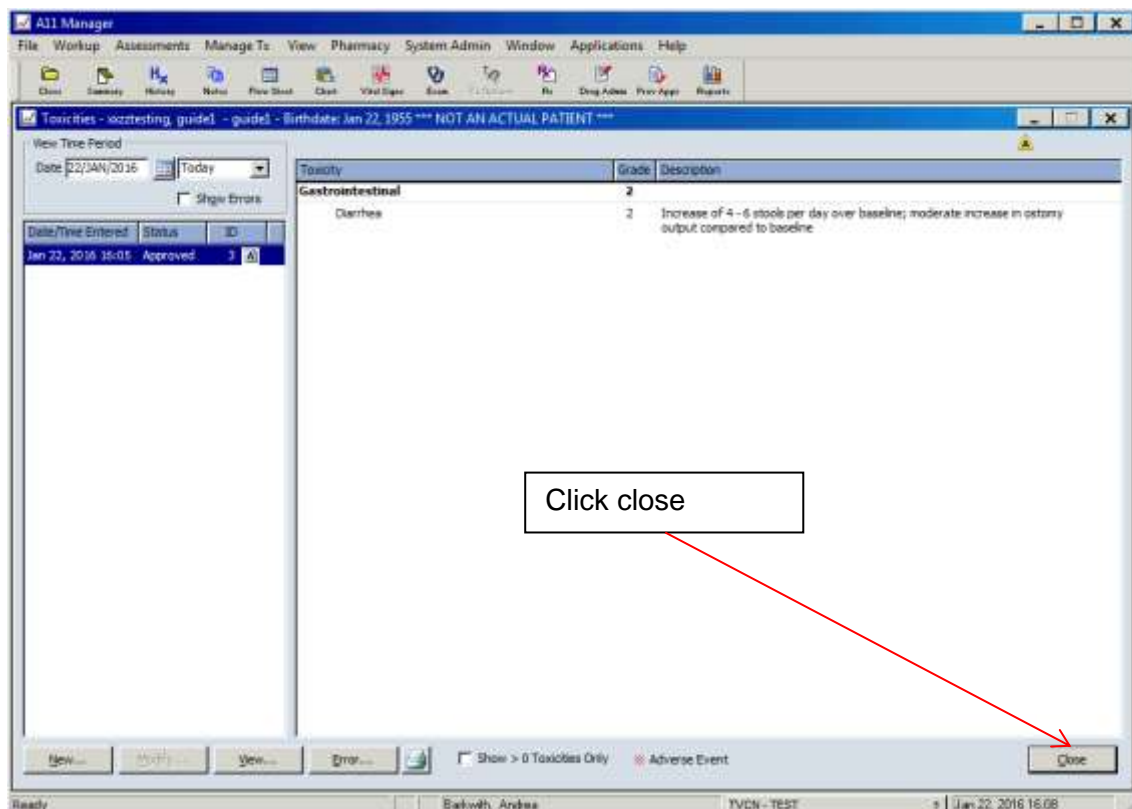
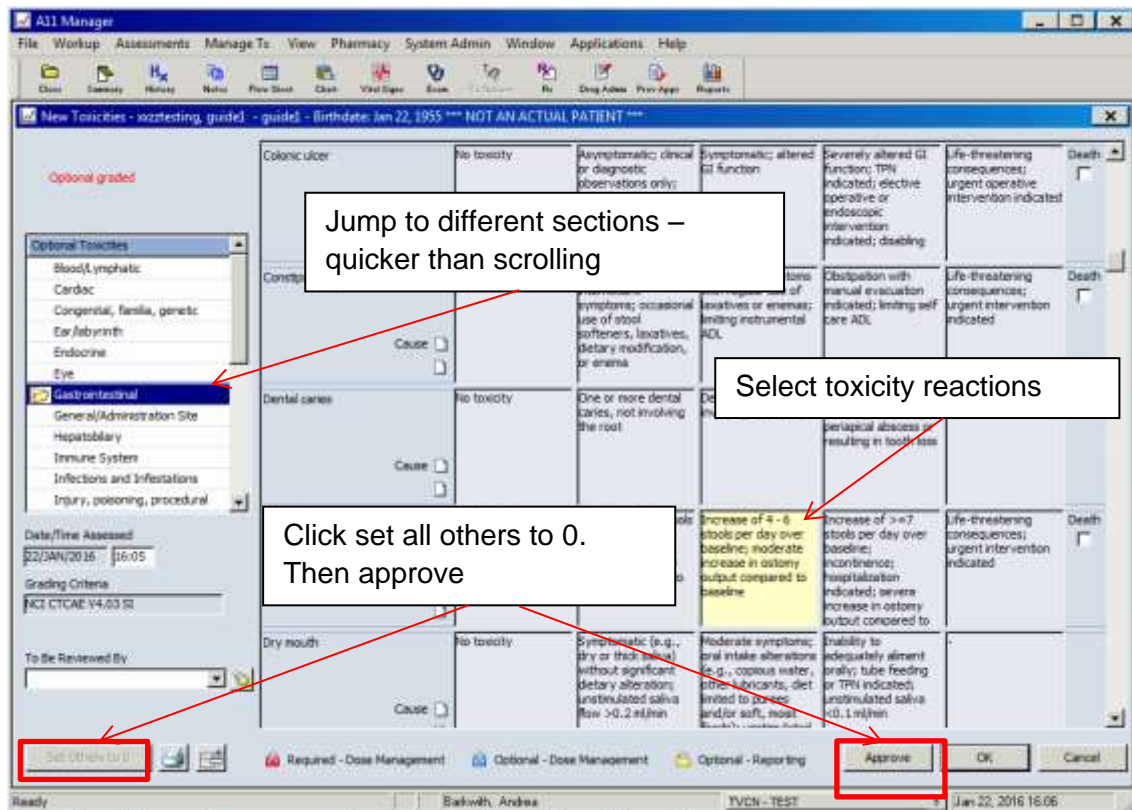

Toxicities can be viewed and a graph produced on the Flow Sheet.

This useful tool is of most use if used by all involved in caring for the patient. The toxicity data and flow sheet can be printed out and filed in notes.

Version dated: 14/5/2018

Page 5 of 9

Always check <http://tvscn.nhs.uk/networks/cancer/cancer-topics/chemotherapy/> or via Applications in Aria, to ensure most recent version is being used.

Entering Allergies

An allergy status (or none known) must be recorded before a prescription can be approved

Click the Hx History tab

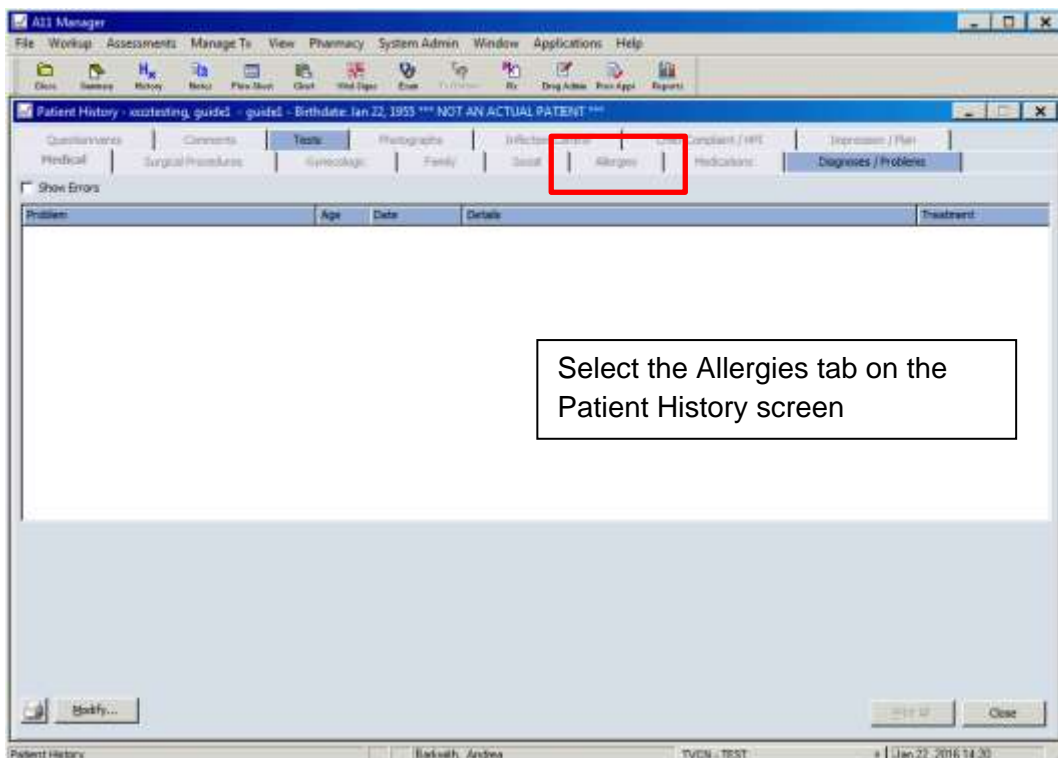
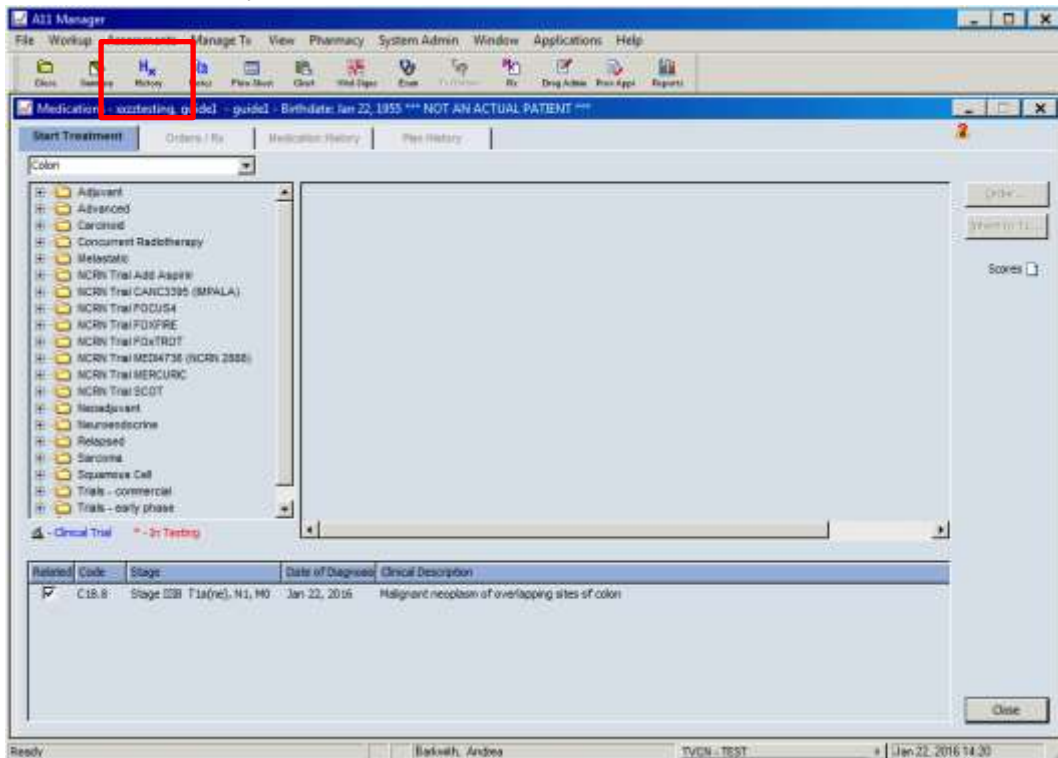

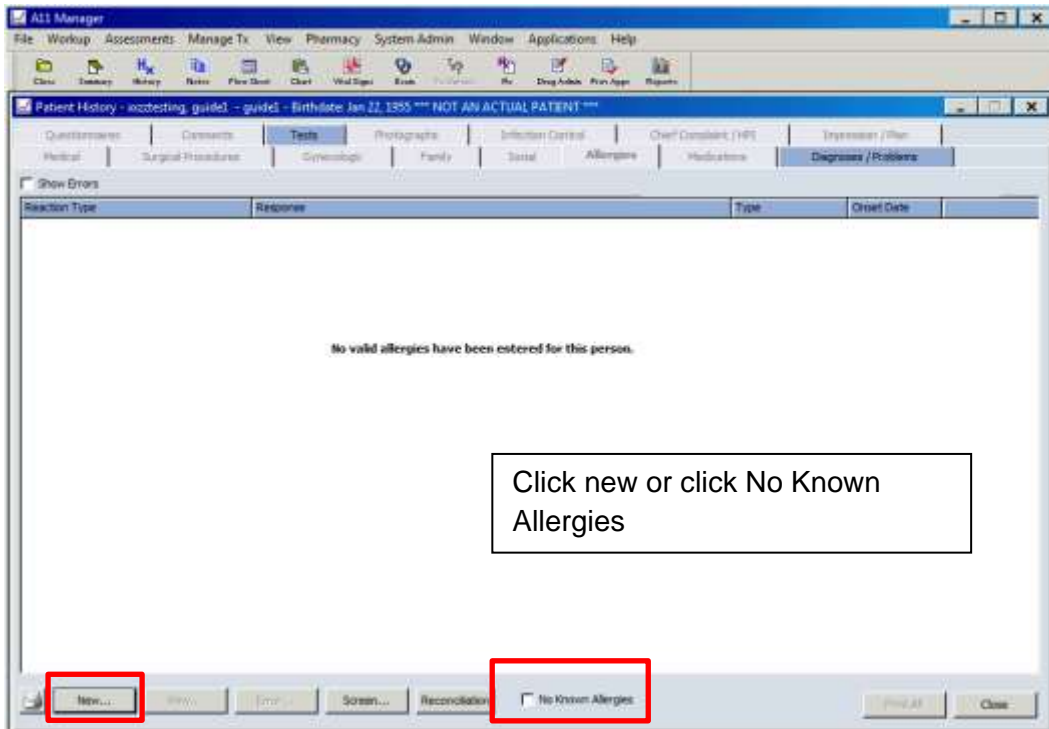

Click new or click No Known Allergies

If a new allergy

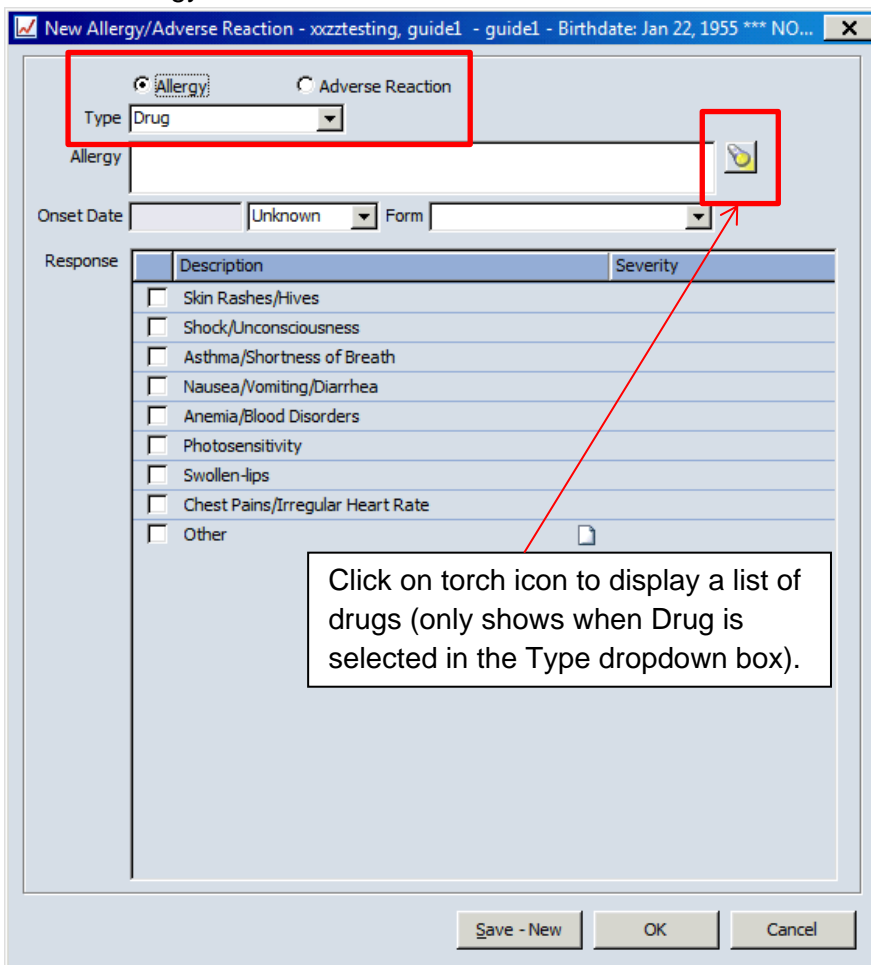

Click on torch icon to display a list of drugs (only shows when Drug is selected in the Type dropdown box).

Response	Description	Severity
<input type="checkbox"/>	Skin Rashes/Hives	
<input type="checkbox"/>	Shock/Unconsciousness	
<input type="checkbox"/>	Asthma/Shortness of Breath	
<input type="checkbox"/>	Nausea/Vomiting/Diarrhea	
<input type="checkbox"/>	Anemia/Blood Disorders	
<input type="checkbox"/>	Photosensitivity	
<input type="checkbox"/>	Swollen-lips	
<input type="checkbox"/>	Chest Pains/Irregular Heart Rate	
<input type="checkbox"/>	Other	

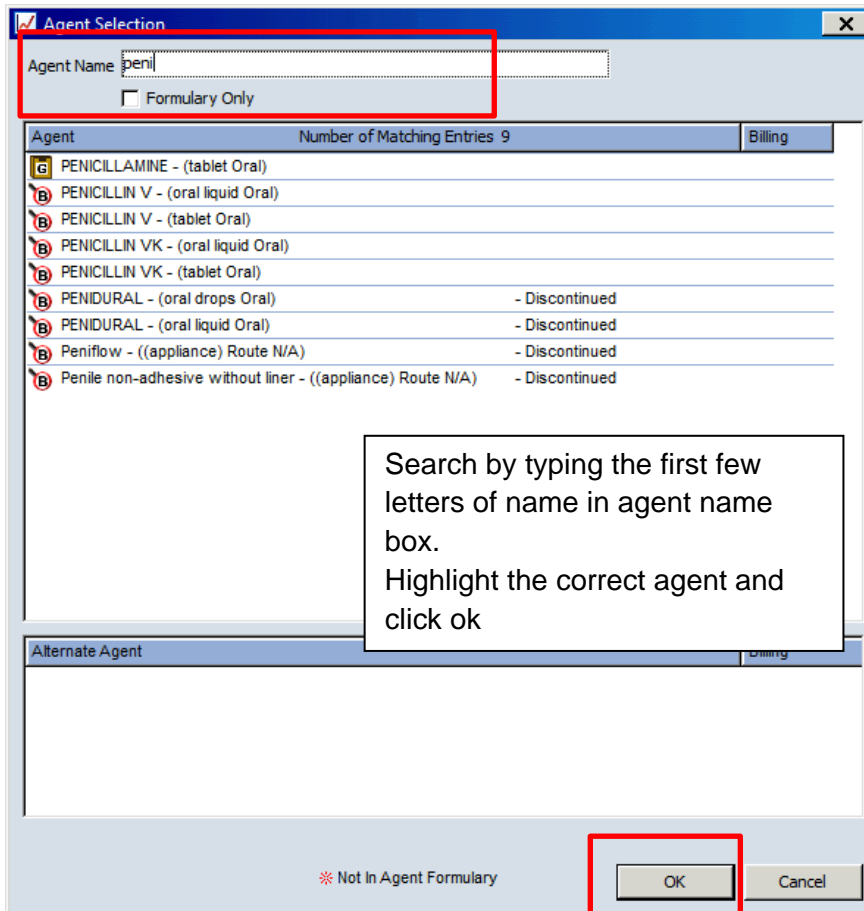

Agent Selection

Agent Name: peni

☐ Formulary Only

Agent	Number of Matching Entries	Billing
G PENICILLAMINE - (tablet Oral)	9	
B PENICILLIN V - (oral liquid Oral)		
B PENICILLIN V - (tablet Oral)		
B PENICILLIN VK - (oral liquid Oral)		
B PENICILLIN VK - (tablet Oral)		
B PENIDURAL - (oral drops Oral)	- Discontinued	
B PENIDURAL - (oral liquid Oral)	- Discontinued	
B Peniflow - ((appliance) Route N/A)	- Discontinued	
B Penile non-adhesive without liner - ((appliance) Route N/A)	- Discontinued	

Search by typing the first few letters of name in agent name box.
Highlight the correct agent and click ok

Alternate Agent

✱ Not In Agent Formulary

OK Cancel

Enter details and click OK when done, or save-new to enter further allergies

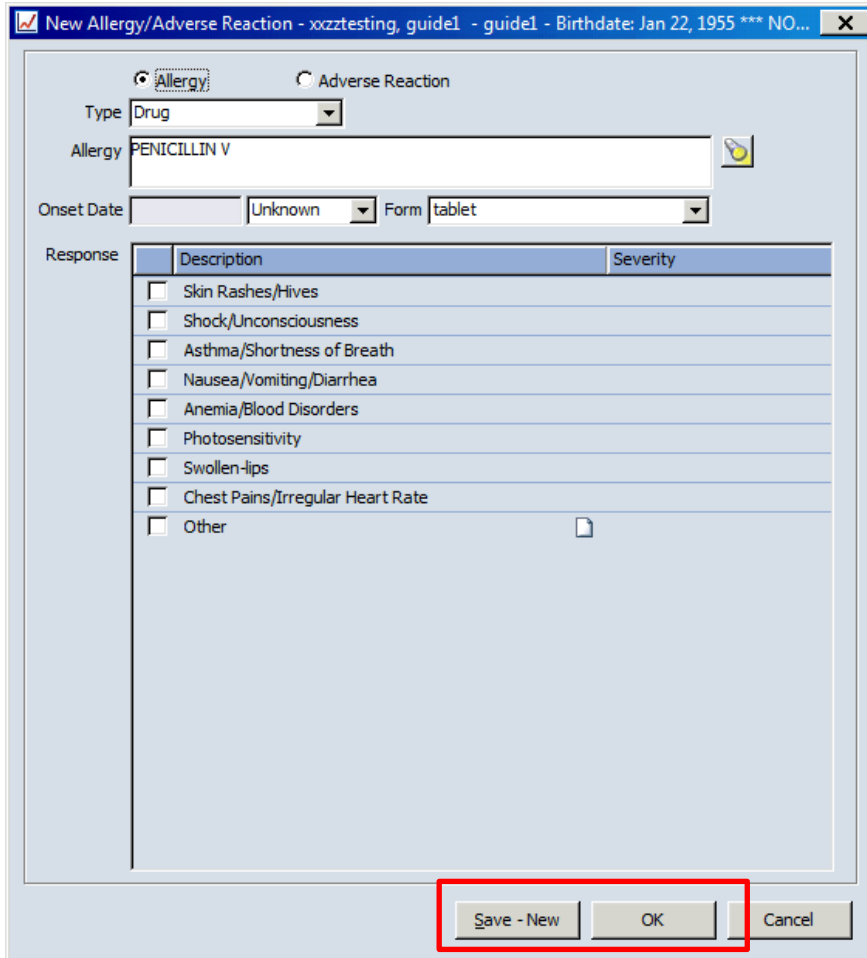

☒ Allergy ☐ Adverse Reaction

Type: Drug

Allergy: PENICILLIN V

Onset Date: Unknown Form: tablet

Response	Description	Severity
<input type="checkbox"/>	Skin Rashes/Hives	
<input type="checkbox"/>	Shock/Unconsciousness	
<input type="checkbox"/>	Asthma/Shortness of Breath	
<input type="checkbox"/>	Nausea/Vomiting/Diarrhea	
<input type="checkbox"/>	Anemia/Blood Disorders	
<input type="checkbox"/>	Photosensitivity	
<input type="checkbox"/>	Swollen-lips	
<input type="checkbox"/>	Chest Pains/Irregular Heart Rate	
<input type="checkbox"/>	Other	

Save - New OK Cancel

HINT: Explore the other tabs on the history page – you can add a lot more information if you wish. Those tabs that are darker blue have patient data entered. The light blue tabs do not have any data entered.

Concurrent medications entered will be interaction checked with the chemotherapy.

Based on an Aria training documents originally produced by:
 Clinical Systems Training Team, Royal Berkshire Hospital, Reading
 Written for TVCN by Dr Claire Blesing April 2009
 Amended by Andrea Barkwith Dec 2016
For Doctors, nurses and pharmacists