

Aria e-prescribing A13 guide

Flow Sheet

The flow sheet is a useful way of seeing trends in data such as height, weight, test results, doses administered, toxicities and performance status.

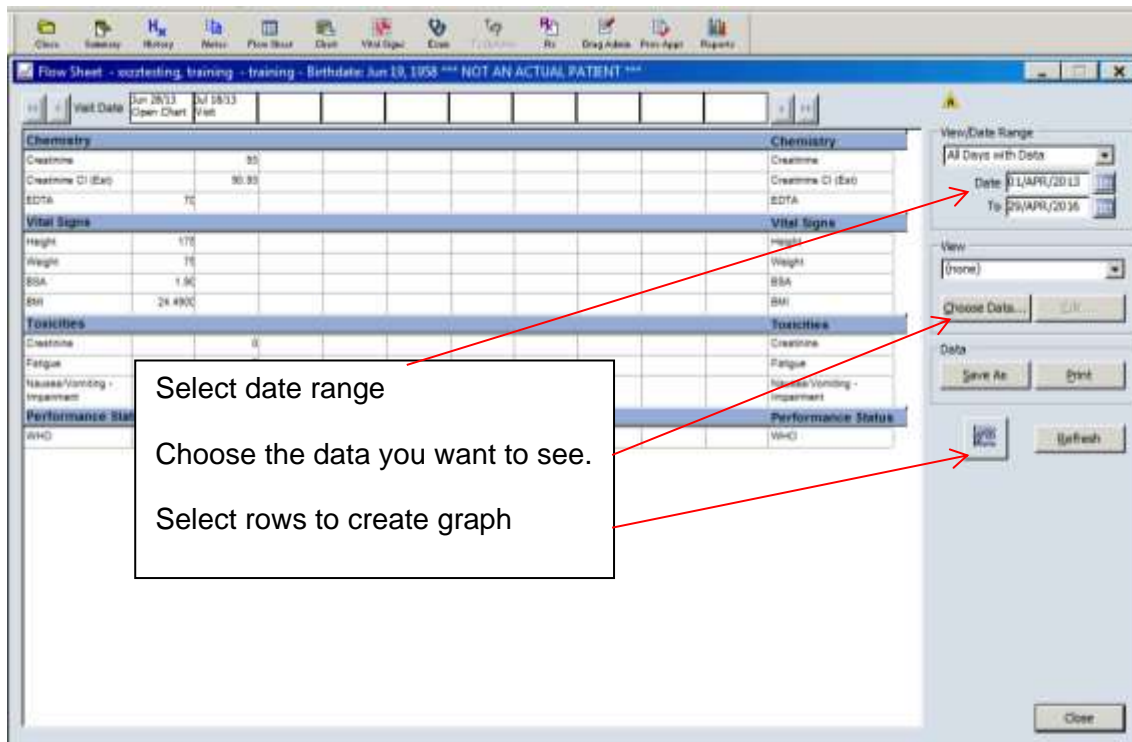

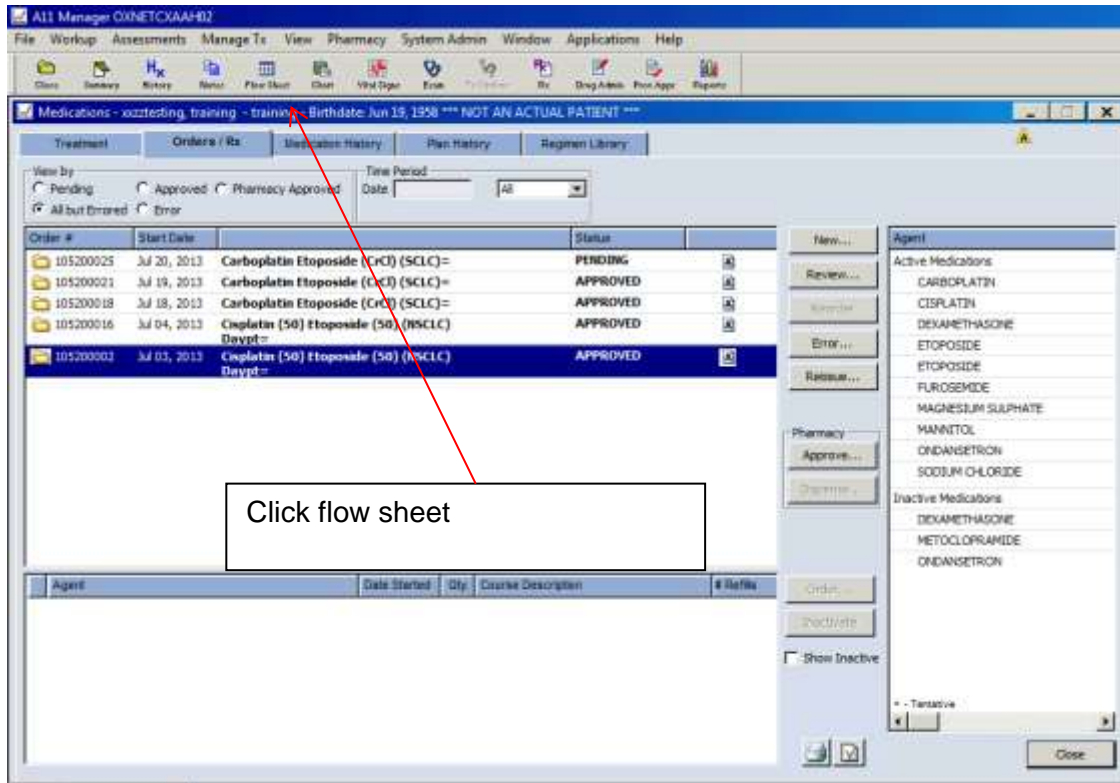
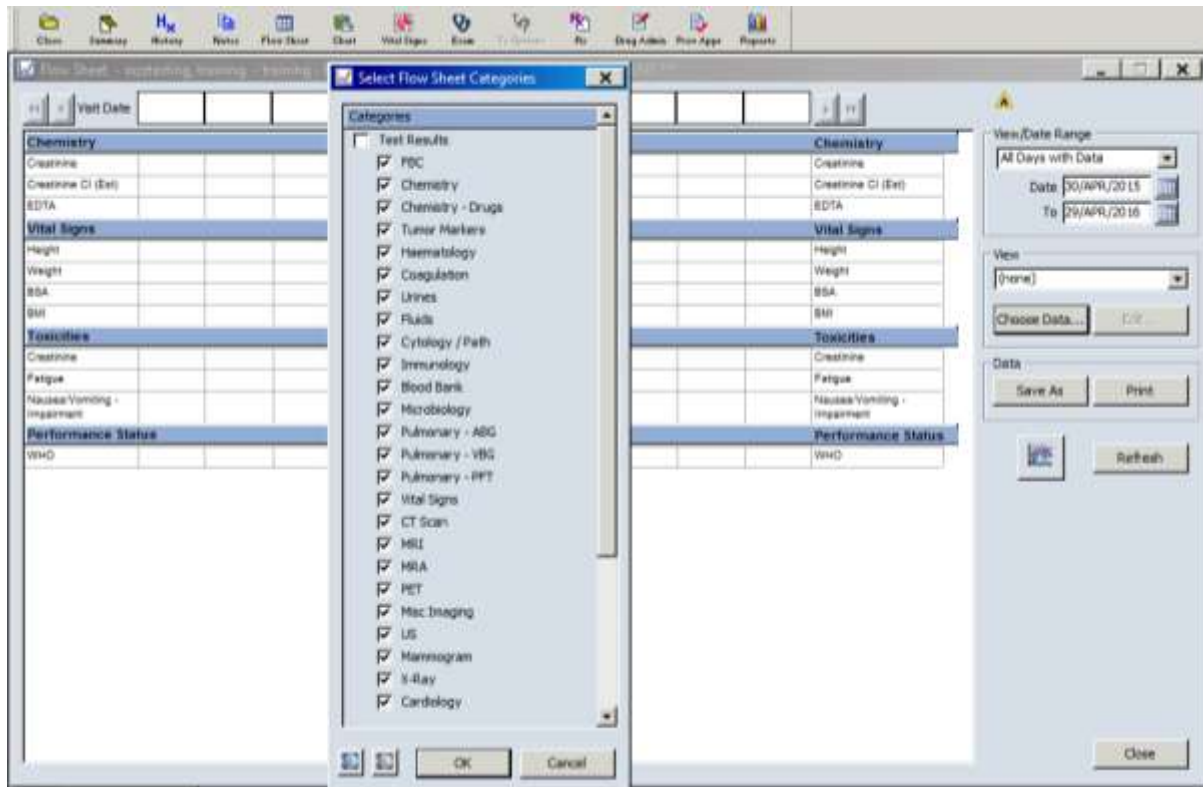

To create a graph, highlight the data you wish to appear and then click the graph icon

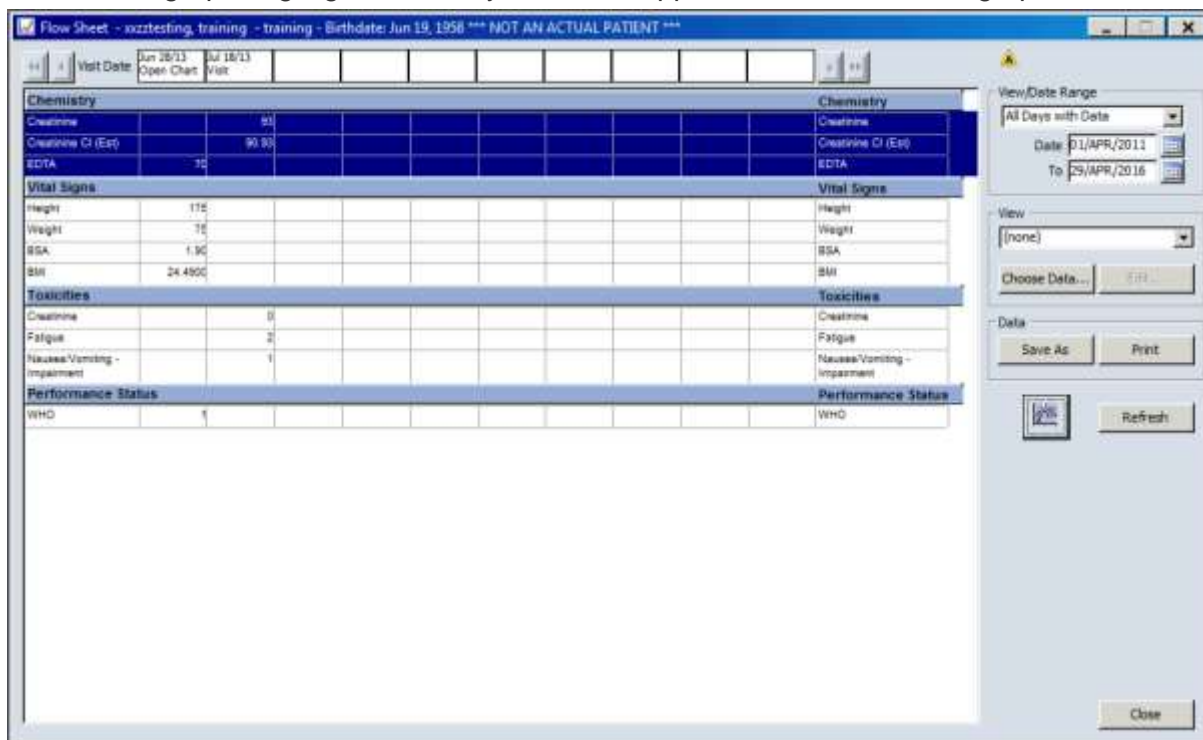

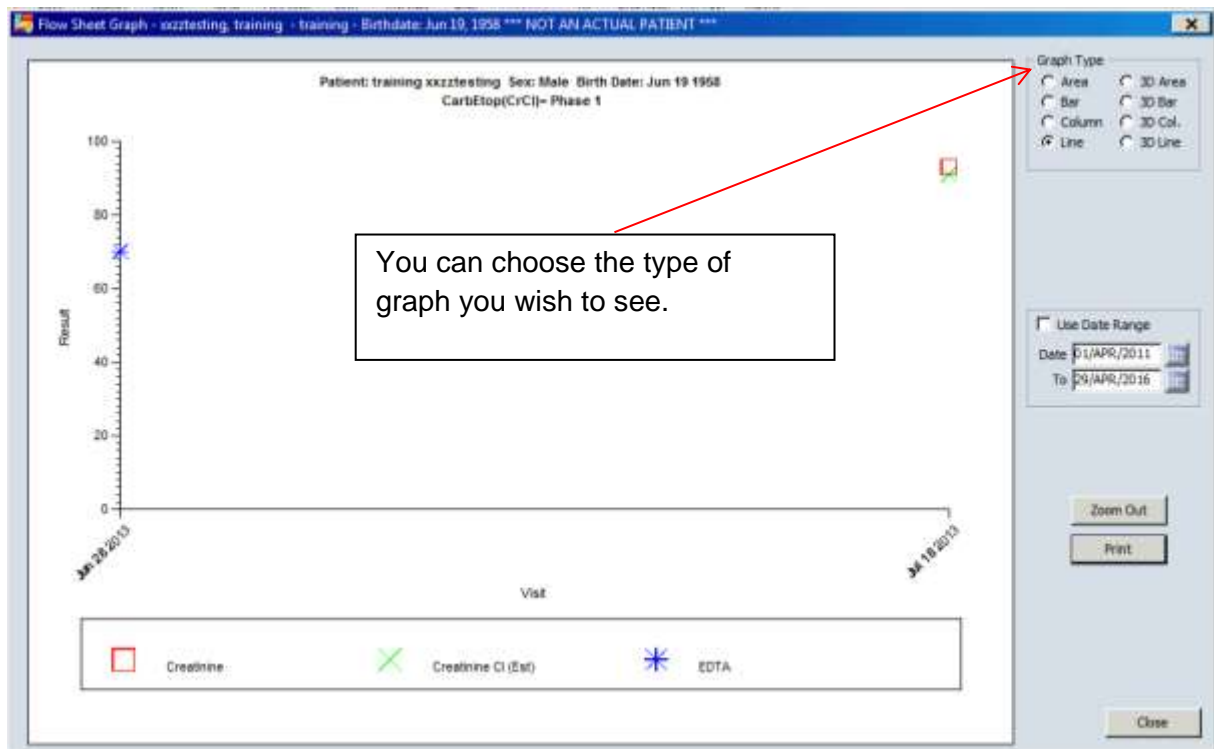

Based on an Aria training documents originally produced by:
Clinical Systems Training Team, Royal Berkshire Hospital, Reading
Written for TVCN by Dr Claire Blesing April 2009
Amended by Andrea Barkwith Dec 2016

For Doctors, nurses and pharmacists

Version dated: 14/5/2018

Always check <http://tvscn.nhs.uk/networks/cancer/cancer-topics/chemotherapy/>
or via Applications in Aria, to ensure most recent version is being used.