

Aria use to ensure SACT data completion

The monthly mandatory SACT submission is downloaded directly from Aria.

The screen shots show the fields where data must be entered on Aria to ensure it is uploaded to SACT.

If even one of the fields marked red is missing the patient will not be included in the upload at all.

The drugs also need to be recorded as administered for the patient to be uploaded to SACT.

NHS number - Demographics: Patient ID: Patient ID's

View Patient - waztestab, test - testab1234 *** NOT AN ACTUAL PATIENT ***

General Patient IDs Temporary Address Contacts Demographics Providers Referrals Photograph References

Institution: TVCs

Global Identifier	Value	Valid Entry	Entered On	Expiry Date
at NHS#	testab1234	<input checked="" type="checkbox"/>	Feb 05, 2010	Active
h Primary Location		<input checked="" type="checkbox"/>		
Backs - NHS		<input checked="" type="checkbox"/>		
Care Notes		<input checked="" type="checkbox"/>		
Clinical Trial #1		<input checked="" type="checkbox"/>		
Clinical Trial #2		<input checked="" type="checkbox"/>		
QWH - NHS		<input checked="" type="checkbox"/>		
HWH - NHS		<input checked="" type="checkbox"/>		
MH - NHS		<input checked="" type="checkbox"/>		
ORH - NHS		<input checked="" type="checkbox"/>		
Pharmacy Phone #		<input checked="" type="checkbox"/>		
Private Pt Indicator		<input checked="" type="checkbox"/>		
SPS - NHS		<input checked="" type="checkbox"/>		

Print... Modify... Close

Date of birth - Demographics: General tab: date of birth

View Patient - waztestab, test - testab1234 *** NOT AN ACTUAL PATIENT ***

General Patient IDs Temporary Address Contacts Demographics Providers Referrals Photograph References

Last Name: waztestab
First Name: test
Middle Name:
Other Names:
Date of Birth: 01/01/1966 (dd/mm/yyyy)
Sex: Female Age 49 yrs
SN/SS: United Kingdom
Status: Active
Decoded: ☒ No ☐ Yes
Date of Death: 00/0000 (dd/mm/yyyy)
Cause of Death:
Clinical Trial Patient: ☐ Error / Test Patient: ☒
Track Adverse Events: ☒

Street:
Country: Oxfordshire
Country: United Kingdom
Postal Code: Unformatted
Home Tel: Unformatted
Mobile: Unformatted
Work Tel: Unformatted
Ext:
Fax: Unformatted
Email Address:

Print... Modify... Close

Gender-current - Demographics: General Tab: sex

View Patient - waztestab, test - testab1234 *** NOT AN ACTUAL PATIENT ***

General Patient IDs Temporary Address Contacts Demographics Providers Referrals Photograph References

Last Name: waztestab
First Name: test
Middle Name:
Other Names:
Date of Birth: 01/01/1966 (dd/mm/yyyy)
Sex: Female Age 49 yrs
SN/SS: United Kingdom
Status: Active
Decoded: ☒ No ☐ Yes
Date of Death: 00/0000 (dd/mm/yyyy)
Cause of Death:
Clinical Trial Patient: ☐ Error / Test Patient: ☒
Track Adverse Events: ☒

Street:
Country: Oxfordshire
Country: United Kingdom
Postal Code: Unformatted
Home Tel: Unformatted
Mobile: Unformatted
Work Tel: Unformatted
Ext:
Fax: Unformatted
Email Address:

Print... Modify... Close

Patient postcode - Demographics: General Tab: Postal code

Field	Value
Last Name	xxxxxxab
First Name	xx
Middle Name	
Other Names	
Date of Birth	01/03/1966
Sex	Female
Age	50 yrs
SN/SS Country	United Kingdom
SN/SS	- -
Status	Active
Decoded	<input checked="" type="checkbox"/> No <input type="checkbox"/> Yes
Date of Death	00/0000
Cause of Death	
Clinical Trial Patient	<input type="checkbox"/>
Track Adverse Events	<input checked="" type="checkbox"/>
Street	
County	Essex
Country	United Kingdom
Postal Code	Unformatted
Home Tel	Unformatted
Mobile	Unformatted
Work Tel	Unformatted
Ext.	Unformatted
Fax	Unformatted
Email Address	

Clinical trial – Demographics: Clinical Trial Patient check box

Field	Value
Last Name	xxxxxxab
First Name	xx
Middle Name	
Other Names	
Date of Birth	01/03/1966
Sex	Female
Age	50 yrs
SN/SS Country	United Kingdom
SN/SS	- -
Status	Active
Decoded	<input checked="" type="checkbox"/> No <input type="checkbox"/> Yes
Date of Death	00/0000
Cause of Death	
Clinical Trial Patient	<input checked="" type="checkbox"/>
Track Adverse Events	<input checked="" type="checkbox"/>
Street	
County	Essex
Country	United Kingdom
Postal Code	Unformatted
Home Tel	Unformatted
Mobile	Unformatted
Work Tel	Unformatted
Ext.	Unformatted
Fax	Unformatted
Email Address	

Ethnicity - Demographics: Demographics Tab: Ethnicity

Field	Value
Race	
Ethnicity	
Religion	
Language	
Marital Status	
Occupation	
Educational Level	
Present Employer Name	
Patient Birth Place	
Mother's Full Name	
Mother's Maiden Name	
Father's Full Name	
Advance Directive on File	No Response
Health Care Directive	<input type="checkbox"/>
Organ Donor	<input type="checkbox"/>
Autopsy Request	<input type="checkbox"/>
Living Will / Personal Directive	<input type="checkbox"/>
Do Not Resuscitate Status	<input type="checkbox"/>
Do Not Reanimate Status	<input type="checkbox"/>
Feeding Restrictions	<input type="checkbox"/>
Medication Restrictions	<input type="checkbox"/>
Other Treatment Restrictions	<input type="checkbox"/>

Registered GP practice code – Demographics: GP provider needs to be allocated here

Provider Name	Relationship	Classification	New	Delete
WEL PD	Consultant	Physician		

Provider Name	Relationship	Classification	New	Delete
GP MEDICAL SERVICE GON Pooled List	GP	GP		

Consultant GMC code & Consultant speciality code – Demographics: Consultant provider needs to be allocated here (this is the Provider which appears on SACT report and treatment is associated with).

Relationship: Consultant

Classification: Clinical Oncologist, Medical Oncologist, Consultant Haematologist or Urologist

Provider Name	Relationship	Classification	New	Delete
WEL PD	Consultant	Physician		

Provider Name	Relationship	Classification	New	Delete
GP MEDICAL SERVICE GON Pooled List	GP	GP		

Primary diagnosis (ICD10) - Assessment: Patient Data Collection: Diagnosis: ICD10 code
ICD10 codes C00.0-C97, D37.0-D48.9 or E85. (Dx date and status date entered must be on or before the date the chemotherapy was actually prescribed (not the date chemo is due).
(ICD9 and free typed diagnosis not be accepted by SACT).

Diagnosis (Problems)

Clinical Description	Code	Stage	Criteria	Dx Date	Status	Type	Source	Historic
Carcinoma in situ of breast	C50.8			06/07/2011	Active	Primary	Internal	
Neuroblastoma (grade 4)	C94.0			27/06/2013	Active	Primary	Internal	
Malignant neoplasm of breast, unspecified	C50.9			12/12/2012	Active	Primary	Internal	
Malignant neoplasm of descending colon	C18.6	Stage 0	T1	19/06/2012	Active	Primary	Internal	
Malignant neoplasm of rectosigmoid junction	C19			08/05/2013	Active	Primary	Internal	
Multiple myeloma	C80.0			28/12/2013	Active	Primary	Internal	

Definition

Dx Date: 1/1/2014

Code: []

Code Type: []

Code Desc: []

Details: []

Status: Active

Status Date: 30/11/2014

Binding: Primary

Confirmed: []

Excluded: []

Excluded Desc: []

OK Cancel

Tick cancer codes only if you only want Cancer ICD10 codes to be visible.

Search for Suspended Problems Code

Code Type: Cancer

Search Criteria:

Code: []

Code Type: []

Code Desc: []

Details: []

Status: Active

Status Date: 30/11/2014

Binding: Primary

Confirmed: []

Excluded: []

Excluded Desc: []

OK Cancel

Morphology - Diagnosis: Pathology Tab: Cell Type

Diagnosis - metastatic, hist - histology 254 *** NOT AN ACTING PATIENT ***

Chemical Description	Code	Stage	Clinical	Diagnosis	Status	Type	Source	History
Carcinoma in situ of breast	Z30.0			9005/0001	Active	Primary	Internal	
Melanoma (grade IV)	C80.0			2700/0001	Active	Primary	Internal	
Malignant neoplasm of breast, unspecified	C50.0			12112/0002	Active	Primary	Internal	
Malignant neoplasm of descending colon	C20.0	Stage IV	T1	1800/0002	Active	Primary	Internal	
Malignant neoplasm of rectosigmoid junction	C20.0			1800/0002	Active	Primary	Internal	
Malignant neoplasm	C80.0			29112/0001	Active	Primary	Internal	
Non-Hodgkin's lymphoma, small cleaved cell (B-cell)	C80.1			13007/0003	Active	Primary	Internal	

Definition: Pathology | Location | Shipping | Tumor Markers

Pathology History Details

Cell History

In Situ Cancer

Tumor Size Assessment

Margin Assessment

Invasive Tumor Details

Node Assessment

Comments

OK Cancel

Cell type must be picked by clicking on magnifying glass and by choosing description or cell category and typing in box to pick appropriate morphology for patient

Edit Pathology

Pathology History

Cell History

In Situ Cancer

Tumor Size Assessment

Margin Assessment

Invasive Tumor Details

Node Assessment

Comments

Cell History

Cell Category

Cell Type

Cell Grade

In Situ Cancer

In Situ Cancer

Tumor Size Assessment

Measurement

Largest Focus

Path Assessment

Status

Location

Invasive Tumor Details

Invasive Tumor

Type of Invasion

Present

OK Cancel

Stage of disease - Diagnosis: Staging Tab: Stage

Diagnosis - metastatic, test - testlab1234* NOT AN ACTUAL PATIENT *****

Clinical Description	Code	Stage	Criteria	Ex Date	Status	Type	Source	Release
Carcinoma in situ of breast	C20.0			06/01/2011	Active	Primary	Internal	
Neuroblastoma (grade 1)	C21.0			27/06/2011	Active	Primary	Internal	
Malignant neoplasm of breast, unspecified	C25.9			10/12/2012	Active	Primary	Internal	
Malignant neoplasm of descending colon	C18.6	Stage 2	T1	19/06/2012	Active	Primary	Internal	
Malignant neoplasm of retroperitoneal junction	C22.0			10/09/2013	Active	Primary	Internal	
Multiple myeloma	C90.0			20/12/2011	Active	Primary	Internal	
Non-Hodgkin's lymphoma, small cleaved cell (diffuse)	C82.0			17/07/2013	Active	Primary	Internal	

Definition | Pathology | Lesions | **Staging** | Tumor Markers

Staging

Stage	Criteria	Basic	Stage Mapped	Working St...	Stage Timing	Reference	Status
Stage 2		Pathology				AJCC 7th Ed	Pending

Details for C19 Malignant neoplasm of retroperitoneal junction

Di Site: Site: Stage: Stage Timing:

Criteria	Criteria Code	Criteria Description
<input checked="" type="checkbox"/> T		
<input type="checkbox"/> N		
<input type="checkbox"/> M		
PRIMARY TUMOR (T) - NEURO ENDOCRINE		
<input type="checkbox"/> T0(N)		Primary tumor cannot be assessed
<input type="checkbox"/> T0(N)		No evidence of primary tumor
<input type="checkbox"/> T1(N)		Tumor invades lamina propria or submucosa and size 2 cm or less
<input type="checkbox"/> T1(N)		Tumor size < 2 cm in greatest dimension
<input type="checkbox"/> T1(N)		Tumor size 1 to 2 cm in greatest dimension
<input type="checkbox"/> T2(N)		Tumor invades muscularis propria or size > 2 cm with invasion of lamina propria or submucosa
<input type="checkbox"/> T3(N)		Tumor invades through the muscularis propria into the subserosa, or into any peritoneal pocket or peritoneal tissue
<input type="checkbox"/> T4(N)		Tumor invades peritoneum or other organs
PRIMARY TUMOR (T) - NON-NEURO ENDOCRINE		
<input type="checkbox"/> T0		Primary tumor cannot be assessed
<input type="checkbox"/> T0		No evidence of primary tumor
<input type="checkbox"/> T1		Carcinoma in situ, intraepithelial or invasion of lamina propria
<input type="checkbox"/> T1		Tumor invades submucosa
<input type="checkbox"/> T2		Tumor invades muscularis propria

Staging Matrix:

Regimen - Medications: Initiation of regimen: Select a regimen (local name will automatically map to national name once uploaded to SACT).

Any drugs prescribed, other than by picking a regimen or support regimen, will not upload to SACT.

Any regimens prescribed, will upload using the regimen name picked, even if drugs have been deleted i.e. pemetrexed maintenance needs to be prescribed rather than pemetrexed cisplatin with cisplatin deleted, which would upload pemetrexed cisplatin to SACT.

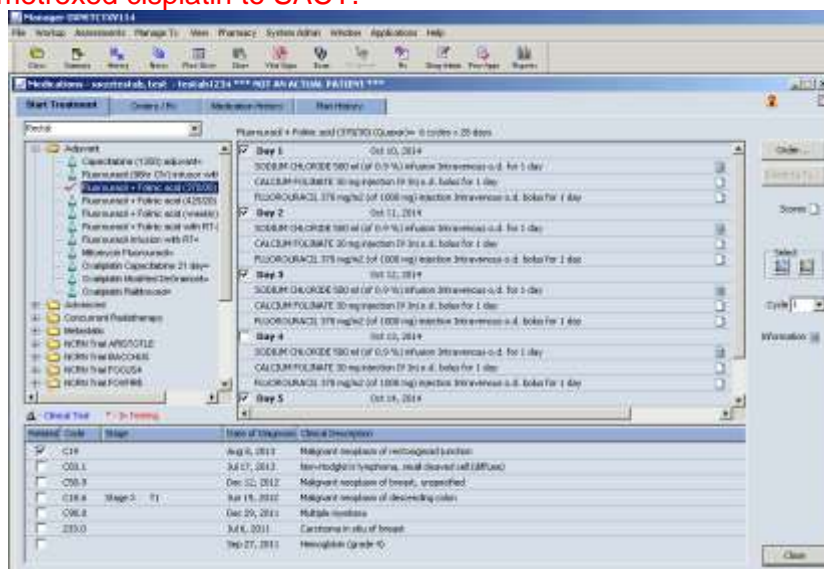

Programme number and Regimen number - New prescription: Orders Rx Tab: Line of treatment

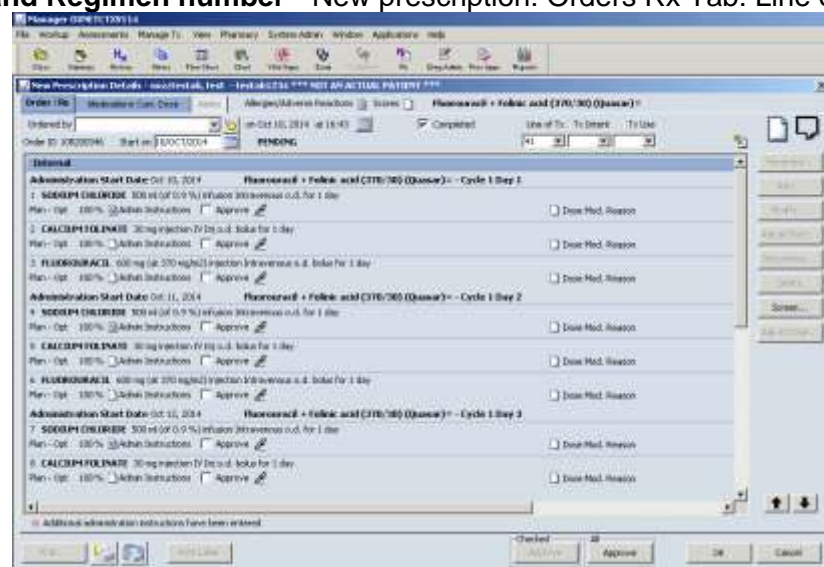

Treatment intent - New prescription: Orders Rx Tab: Tx Intent and Tx Use

The screenshots show the 'New Prescription Details' window in the AL37 Manager software. The top screenshot displays the 'Tx Intent' tab, showing a list of medications and their dosages. The bottom screenshot displays the 'Tx Use' tab, showing a list of medications and their dosages. A dropdown menu is open over the 'Tx Use' tab, showing options: 'Adjustment', 'New/Restart', 'Not applicable (Primary)', and 'Not known/Consultation (Interim/Relapse)'.

Height and weight at start of regimen and cycle - Vital Signs:

The screenshots show the 'Vital Signs' and 'Dose Calculation Management' windows in the AL37 Manager software. The top screenshot displays the 'Vital Signs' window, showing a table of vital signs. The bottom screenshot displays the 'Dose Calculation Management' window, showing a table of dose calculations.

Vital	Component	Curr. Value	Unit	Type	Date	New Value
Height	Height	165.00	cms	Actual	Jun 19, 2012	165.00
Weight	Weight	60.00	kg/body_wt	Actual	Jun 19, 2012	60.00
BSA (derived)	BSA (derived)	1.66	sq.m	Actual	Jun 19, 2012	1.66
CrCl	CrCl	74.44	ml/min	Actual	Sep 27, 2011	74.44

Performance status at start of regimen and start of cycle - Assessment: Patient Data Collection:
Performance status on visit on which cycle 1 / Day 1 was ordered and required prior to each subsequent cycle.

Co-morbidity adjustment - Adjust Dose: Toxicity was a deciding factor in treatment modification as reason for dose reduction

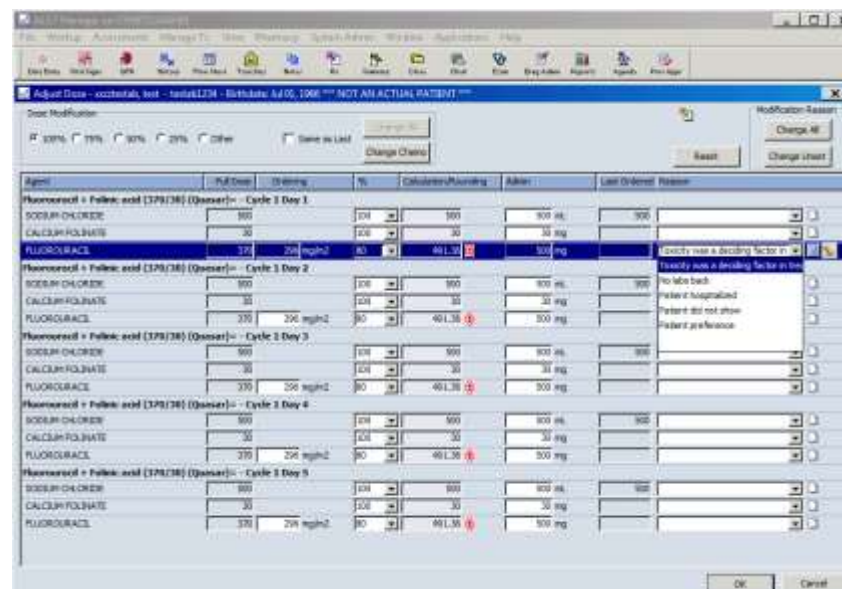

Date decision to treat
New Prescription Details: Date on which order is approved

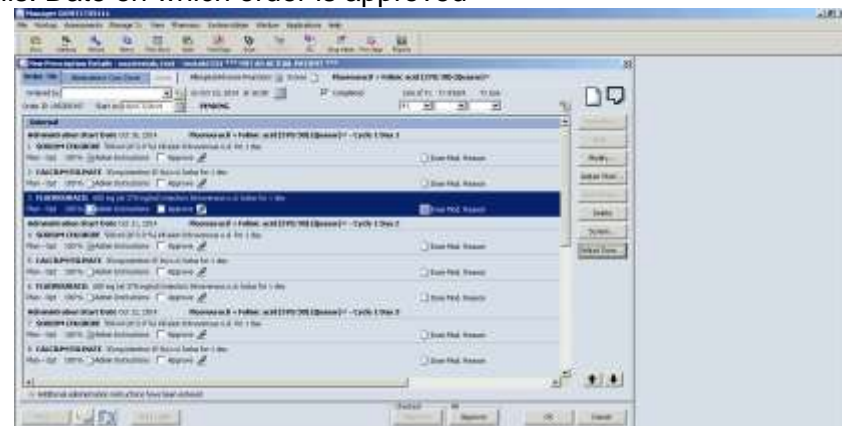

Start date of regimen - New Prescription Details: Start on date

Number of cycles planned - Medications: # cycle of initiated regimen

Cycle number - Medications: cycle ordered

Start date of cycle - New Prescription Details: Start on date

Drug name - Dose Recording: Agent Name

Actual dose per administration - Dose Recording: Amount Received

Administration route - Dose Recording: Course Description

Adjust Dose - voriconazole, 250mg po bid *** NOT AN ACTUAL PATIENT ***

Dose Modification

☐ 100%
 ☐ 75%
 ☐ 50%
 ☐ 25%
 ☒ Other

☐ Same as Last

Agent	Full Dose	Orders	N	Calculated Dosing	Action	Last	Reason
Voriconazole 250mg po bid - Cycle 3 Day 1	500	500	500	500	500	500	
BENICIZAMINE	7.5	7.5 mg/kg	450	450	450	450	

OK Cancel

Regimen modification – time delay

One or more Delay Treatment actions duration of regimen.

If there is a formal delay of treatment as initiated by a delay action - Toxicity was a deciding factor in treatment modification

Outcome summary - Regimen modification - stopped early

Regimen discontinuation before the number of cycles was reached pick reason for regimen being stopped from drop down menu – required for outcome summary.

Pick 'Discontinue pending regimen dose recordings on or after..... (Do NOT pick Discontinue all (past, present and future) as this prevents drugs being administered and uploads the date when cycle 1 was initially ordered as a discontinuation date to SACT).

Outcome summary, End of treatment and Date of final treatment

On discontinuation pick reason for regimen being stopped from drop down menu.

Discontinue Pending Regimen Dose Recording Stopped from Discontinue

Discontinue Fluorouracil + Folinic acid (370/30) (Quasar) = - xxztestab, test - testab1234 - B...

Ordered by [Dropdown]

On Oct 01, 2019

Reason [Dropdown]

- Non-curative - Benefitted from non non-curative treatment
- Non-curative - Did not benefit from non-curative treatment
- Curative completed as planned
- Curative - 01 Progressive / recurrent disease
- Curative - 02 Toxicity
- Curative - 03 Death

acid (370/30) (Quasar) =).

☐ Do not discontinue any pending regimen dose recordings
☐ Discontinue pending regimen dose recordings on and after Oct 01, 2019
☐ Discontinue pending regimen dose recordings on and after Oct 02, 2019
☐ Discontinue all (past, present and future) pending regimen dose recordings

Note that pending regimen dose recordings that are not discontinued will remain in a pending state for administration and/or documentation.

Approve Cancel

Date of death - Demographics: General Tab: Date of Death

New Patient - joshualah, Josh - 01/03/1960 ***NOT AN ACTUAL PATIENT***

Personal | **Patient ID** | Temporal Address | Contacts | Demographics | **Residence** | Referrals | Photograph | References

Personal

Last Name: joshualah

First Name: josh

Middle Name:

Other Names:

Date of Birth: 01/03/1960

Sex: Female Age: 90 yrs

NHS Country: United Kingdom

NHS ID:

Status: Active

Deceased: No

Date of Death:

Cause of Death:

Grand Total Patient:

Track Adverse Events:

Residence

Street:

Country:

Country: United Kingdom

Postal Code:

Home Tel:

Mobile:

Work Tel:

E-mail:

Fax:

Email Address:

Print... **Modify...** **Close**