

Aria e-prescribing A13 guide

How to check if a regimen or support regimen is on Aria and how it is set up

When logged into TVCN location this will show all the regimens which have ever been added to Aria (approved and in testing) **including those which are not-commissioned and therefore not to be used.** The non-commissioned regimens (except some with local funding agreements) are not visible in Trust locations.

To check if a regimen is on Aria, and how it is set up: Log into TVCN location in Manager

To check if a regimen on Aria is visible in a specific Trust location: Log into the location you wish to check in Manager





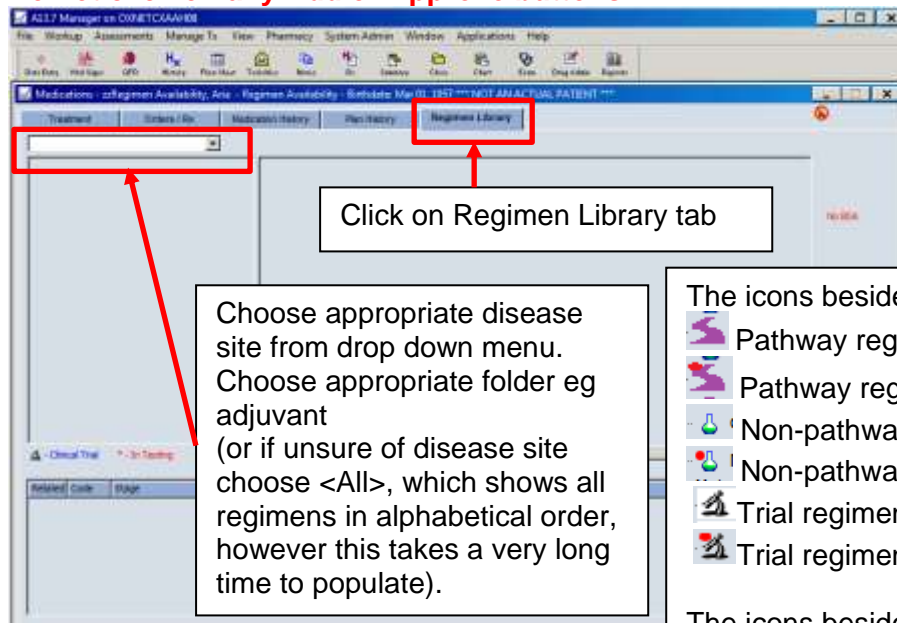

Open dummy patient: zzRegimen Availability, Aria

To check if a regimen is on Aria





Do not click on any Add or Approve buttons.



The icons beside the regimen name show:

-  Pathway regimen (funded) – approved
-  Pathway regimen (funded) – in testing
-  Non-pathway regimen (unfunded) – approved
-  Non-pathway regimen (unfunded) - in testing
-  Trial regimen - approved
-  Trial regimen - in testing

The icons beside the support regimen name show:

-  Support regimen (funded or unfunded) – approved
-  Support regimen (funded or unfunded) - in testing
-  Trial regimen - approved
-  Trial regimen - in testing

The regimens on a pathway (ie funded) have a

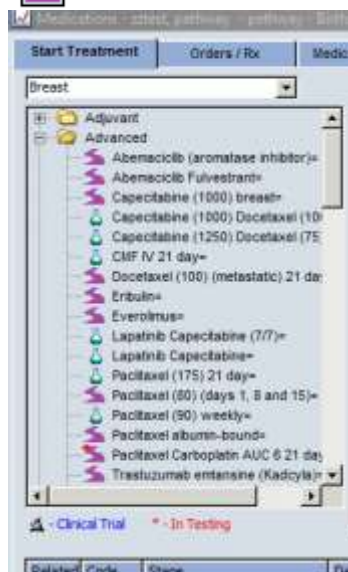

To check if a support regimen is on Aria
Do not click on any Add or Approve buttons.

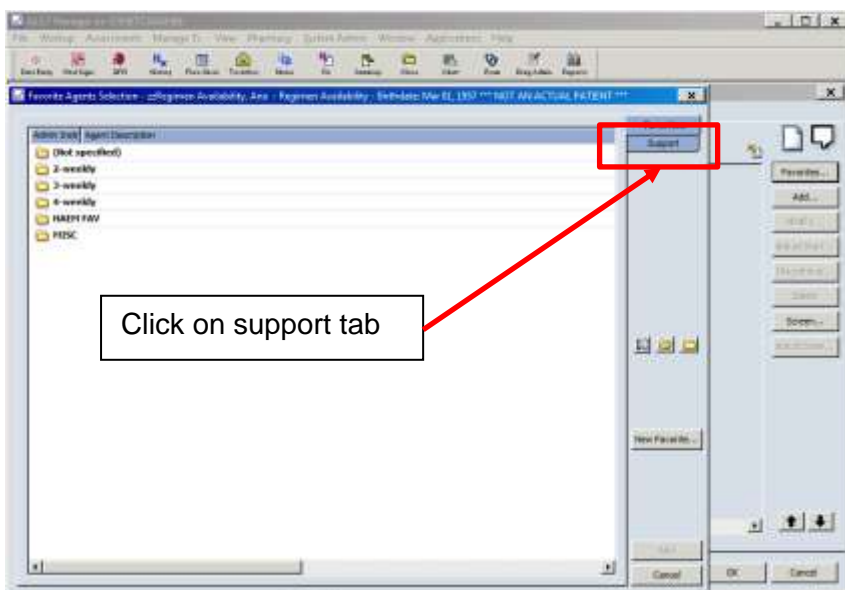
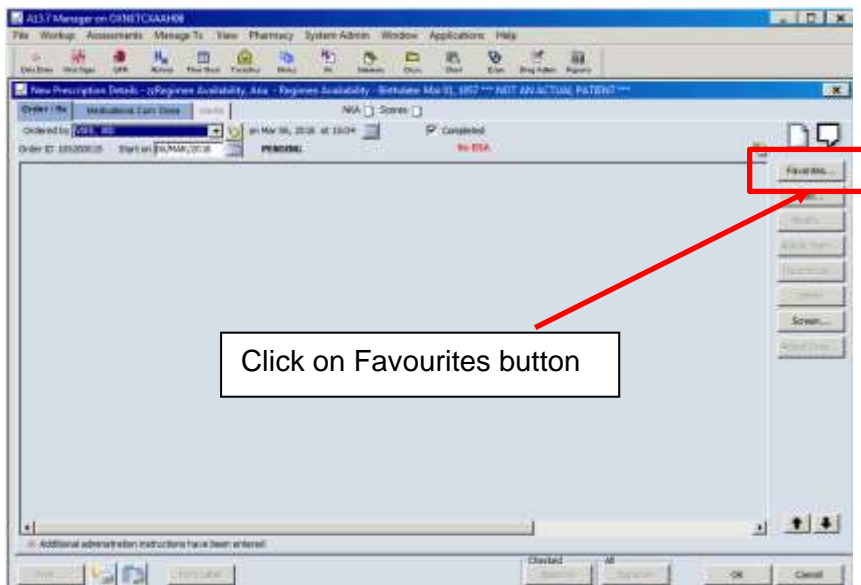
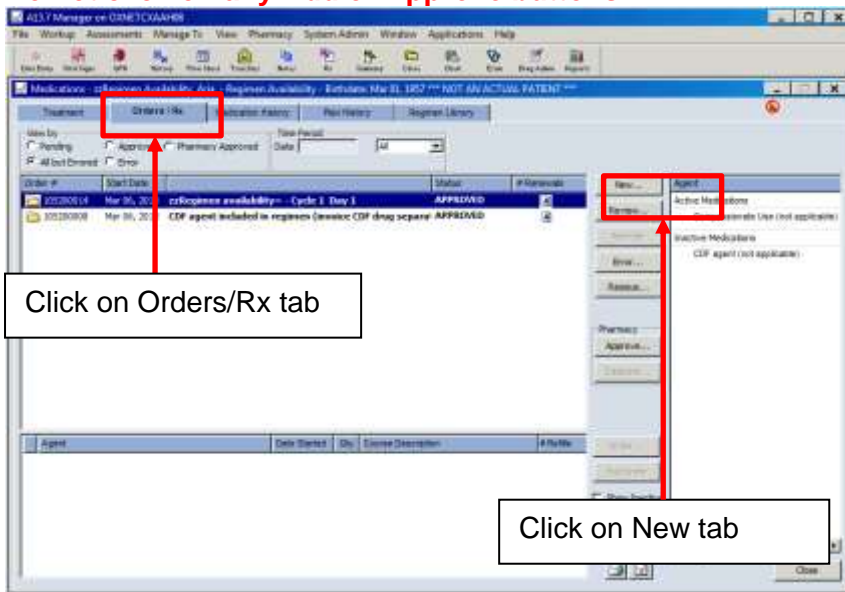

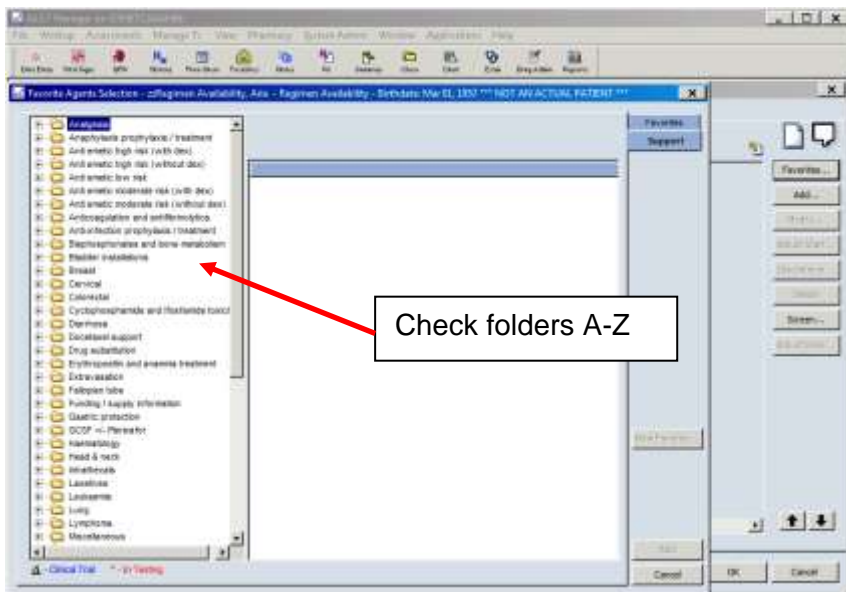

To check how a regimen is set up on Aria
Do not click on any Add or Approve buttons.

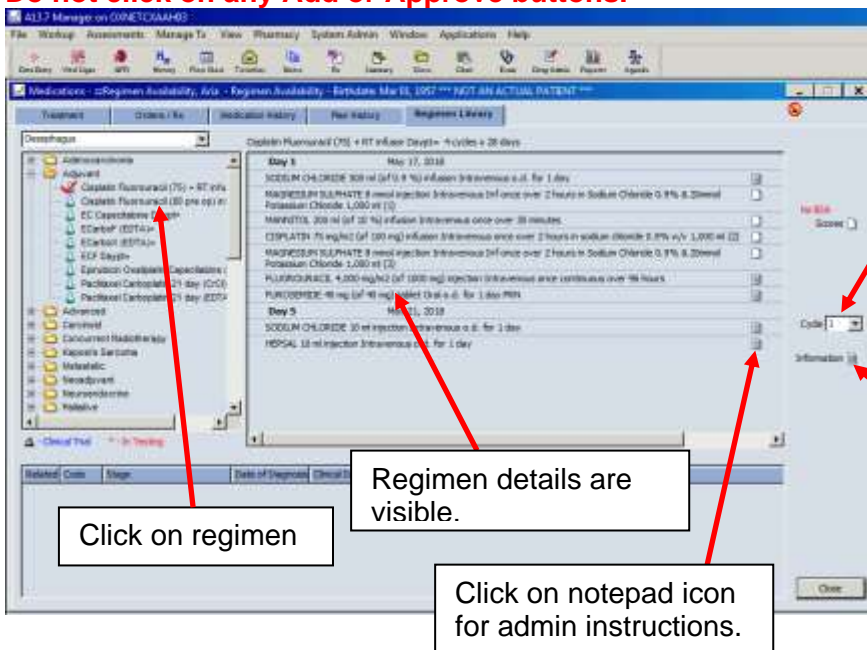

Pick cycle number from drop down menu to check how each cycle has been set up.

Click on information icon for overview and chemo order instructions.