

Aria e-prescribing guide

Interaction checking

All medication, SACT and non-SACT, prescribed on Aria will automatically be included in the interaction checking, and does not need to be added.

To add other medication, not prescribed on Aria, that the patient is taking to Aria, for full interaction checking.

Open patient

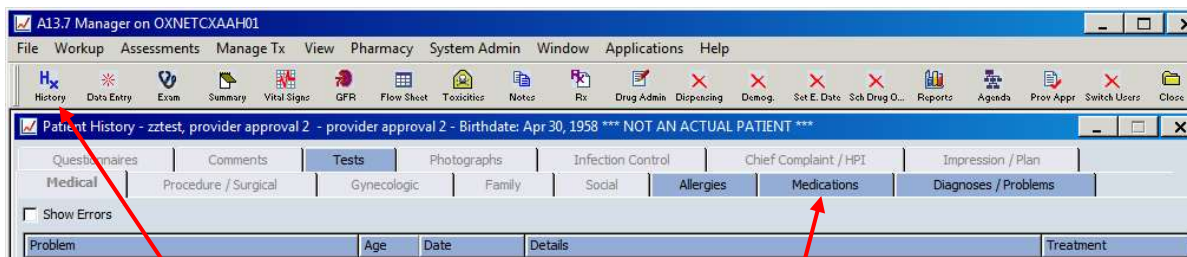

Click on History.

Click on Medications. (Any tab that contains information is darker blue).

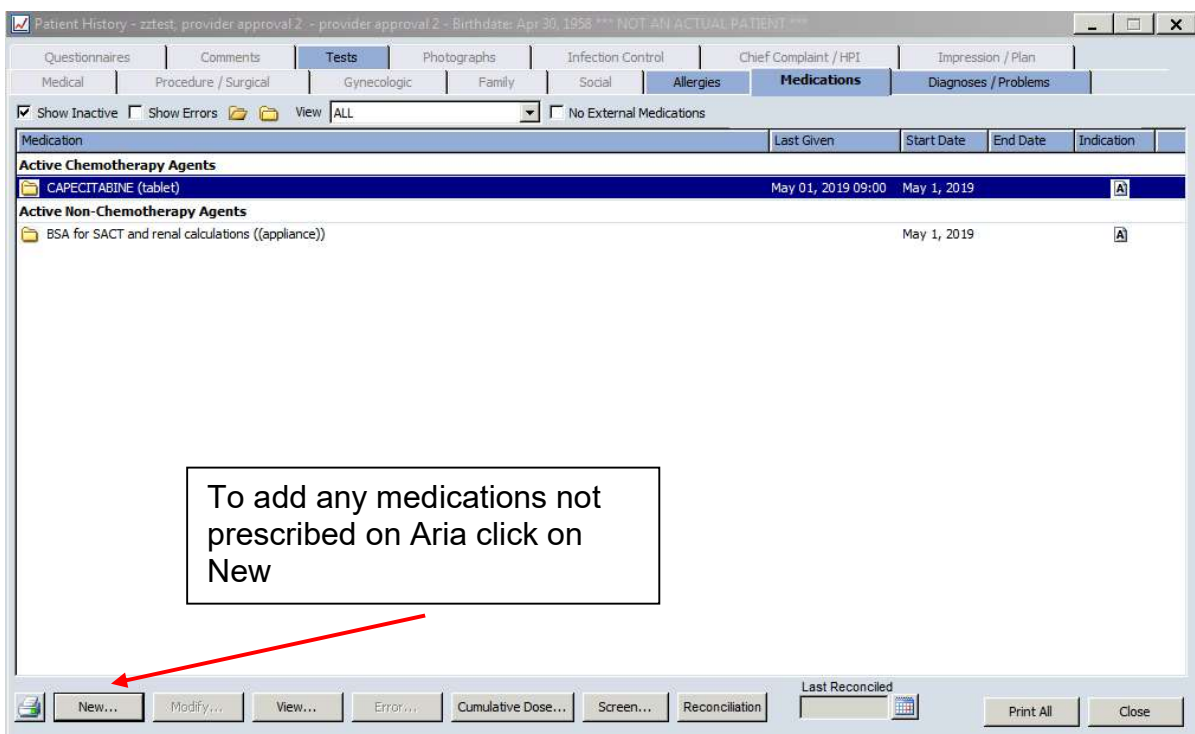

To add any medications not prescribed on Aria click on New

New Medication - zztest, testsc - test sc - Birthdate: May 26, 1957 *** NOT AN ACTUAL PATIENT ***

Medication: Form:

Earliest Start Date: Status:

Most Recent Dose: Dose: Range: Unit: Strength:

Frequency: to Duration:

Diagnoses / Problems:

Follicular lymphoma grade IIa
Malignant neoplasm: Upper-outer quadrant of breast
Multiple myeloma

Agent Selection

Agent Name: ☐ Formulary Only

Agent	Number of Matching Entries	Billing
AMLODIPINE - (oral liquid Oral)	7	
AMLODIPINE - (tablet Oral)		
AMLODIPINE (AS BESILATE) - (tablet Oral)		- Suppressed
AMLODIPINE (AS MALEATE) - (tablet Oral)		- Suppressed
AMLODIPINE WITH VALSARTAN - (tablet Oral)		
AMLODIPINE WITH VALSARTAN AND		- Suppressed
		- Discontinued

Alternate Agent

Alternate Agent	Billing
AMLOSTIN - (tablet Oral)	
ISTIN - (tablet Oral)	

Dispensed As: Strength: Unit of Measure:

Click OK

OK Cancel

New Medication - zztest, provider approval 2 - provider approval 2 - Birthdate: Apr 30, 1958 *** NOT AN ACTUAL PATIENT ***

Medication: Form:

Earliest Start Date: Status: Cumulative Dose:

Mark to be reconciled later: ☐

Most Recent Dose: Dose: Range: Unit: Strength: Form: Route:

Frequency: to Duration: Days of week: Weekly Freq.: PRN: ☐

Diagnoses / Problems:

Malignant neoplasm: Descending colon

Click Save - Add.
Repeat typing and adding medication stage as many times as required to enter all medications.
Click OK when all medications added.

Save - Add OK Cancel

The interactions page can be viewed when ordering chemotherapy or by opening the prescription and pressing Screen button.

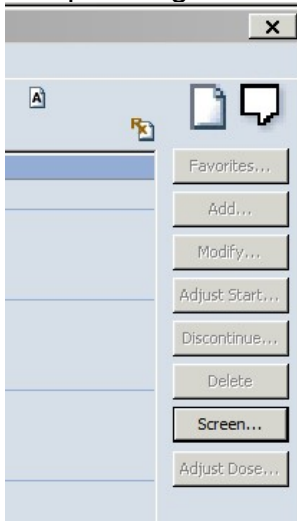

First Databank Screening - zttest, testsc - test sc - Birthdate: May 26, 1957 *** NOT AN ACTUAL PATIENT ***

Summary Interactions Sensitivities/Allergies Contraindications Warnings Precautions Disclaimer

Screening Results for All Drugs
Interactions 2
 Sensitivities/Allergies 0 Contraindications 0 Warnings 1 Precautions 6
☒ View Results for Current Prescription/Current Agent(s) Only ☒ View Patient Specific Results Only

Agent Name	Form	Reaction Type	Response
Agents on Current Prescription			
OBINUTUZUMAB			
PARACETAMOL	tablet		
SODIUM CHLORIDE	infusion		
* BSA for SACT and renal calculations	(appliance)		
Agents not on Current Prescription			
AMLODIPINE	tablet		
CHLORPHENAMINE	injection		
DEXAMETHASONE	injection		
IBRUTINIB	tablet		
TRASTUZUMAB	infusion		
* BLUETEIQ registration requirements - check overview	(appliance)		
* CO-TRIMOXAZOLE	tablet		

Code Clinical Description

Primary

C50.4 Malignant neoplasm: Upper-outer quadrant of breast

C82.3 Follicular lymphoma grade IIIa

C90.0 Multiple myeloma

* - Excluded from screening  - Using all possible forms for allergy

Reason

Multilex DDF

Print Accept Cancel

Click on Interactions tab

First Databank Screening - zztest, testsc - test sc - Birthdate: May 26, 1957 *** NOT AN ACTUAL PATIENT ***

Summary Interactions Sensitivities/Allergies Contraindications Warnings Precautions Disclaimer

Minimum Severity Level Displayed 1 - Severity Depends on Context

Severity	Description
Severity Rating of 1 - Severity Depends on Context (may be mild or severe)	Interactions between amlodipine and dexamethasone amlodipine hypotensive effect reduced by dexamethasone
Severity Rating of 1 - Severity Depends on Context (may be mild or severe)	Interactions between amlodipine and dexamethasone Increased risk of systemic corticosteroid adverse effects

Reason

Multitex DDF

Print Accept Cancel

All interactions are shown, with severity.

Level of severity of interactions shown can be changed if required.